



# INEFA

TRANSPARENCY IN RADIATION PROTECTION

CATALOG

## TABLE OF CONTENTS

|                              |     |
|------------------------------|-----|
| About Infab.....             | 3   |
| Core Material.....           | 5   |
| Aprons.....                  | 8   |
| Revolution.....              | 8   |
| Colors.....                  | 17  |
| Sizing.....                  | 20  |
| Classic.....                 | 21  |
| Dental.....                  | 30  |
| Colors.....                  | 32  |
| Sizing.....                  | 37  |
| SmartTrack.....              | 38  |
| Accessories.....             | 40  |
| Cleaners.....                | 42  |
| Cassette Covers.....         | 49  |
| Glasses.....                 | 52  |
| Gloves.....                  | 65  |
| Scatter Armor.....           | 69  |
| Barriers.....                | 71  |
| Apron Racks.....             | 82  |
| Curtains.....                | 91  |
| Patient.....                 | 97  |
| Certification & Testing..... | 100 |
| Terms.....                   | 103 |



## WELCOME TO INFAB

Infab Corporation designs and builds the world's lightest weight, most comfortable and technologically advanced radiation attenuation products with the highest protection levels of any manufacturer. We enable health care providers and patients to apply and benefit from the diagnostic capabilities of imaging technology with the peace of mind that comes from knowing they are protected by the best engineered garments, eye gear and protective barriers on the planet.



**View the Infab Video Channel**

[YouTube.com/Infabcorp](https://www.youtube.com/Infabcorp)



**Connect with us on Facebook**

[Facebook.com/Infabcorp](https://www.facebook.com/Infabcorp)



**Connect with us on Twitter**

[Twitter.com/Infabcorp](https://www.twitter.com/Infabcorp)



**Connect with us on Instagram**

[Instagram.com/Infabcorp](https://www.instagram.com/Infabcorp)



**Infab Headquarters**  
Camarillo, CA



Don Cusick  
CEO



Brittany Lepley  
President



Tom Fink  
VP Operations



Justine Peterson  
VP Sales, International



Tyler Cusick  
VP of Marketing

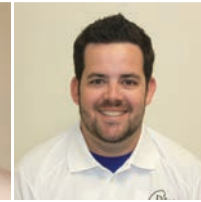

Billy Morgan  
VP of North American  
Sales

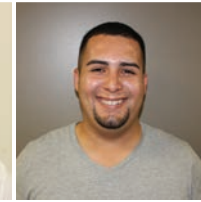

Eddie Godinez  
South American Sales



Candi McCann  
Order Entry Supervisor



Trevor James  
Customer Relations  
Manager



Yolanda Welsh  
Customer Relations



Brittany Slater  
Customer Relations



Jaime Breece  
Customer Relations



Josh Borggrebe  
International Customer  
Relations



Kyle Borggrebe  
International Customer  
Relations



Brian Malkin  
VP of Business Development  
SmartTrack Director



Crystal Lepley  
Product Education  
Specialist, New York Rep



James Tullie  
National Representative



Cindy McLaughlin  
New England Region  
Representative



Meghan Smith  
New England  
Representative

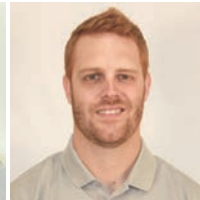

Justin Dube  
Texas Representative



Mark Binder  
Southeast Representative

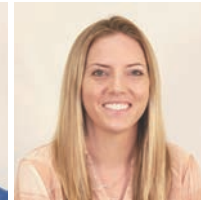

Caitlin Dill  
Western Region  
Representative

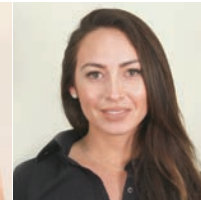

Lauren Schwartz  
West Coast  
Representative



Pam Barnett  
Four Corners Representative  
(AZ, UT, CO & NM)

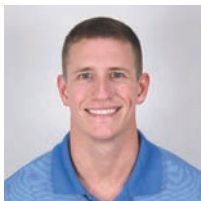

Nick Busch  
Mid-South Region  
Representative

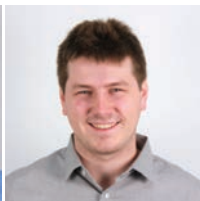

Alec Swain  
Michigan Representative

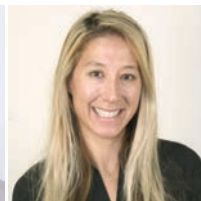

Shenae DeWeese  
Mid-Atlantic Region  
Representative



Rick Shockley  
Southern Representative

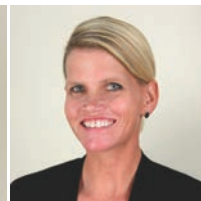

Jillien Waldron  
Midwest Representative



Marianne Crowley  
Controller /  
HR Manager



Amanda DeRaad  
Account Administrator

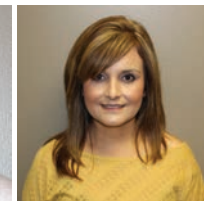

Sally Garcia  
Purchasing



Baron Miller  
Graphic Designer

Infab Production Team



# TRANSPARENCY IN RADIATION PROTECTION

REAL TESTING. REAL RESULTS. REAL WEIGHTS. REAL PROTECTION.

For over 30 years Infab has been a leader in providing our customers with new and innovative products to protect against harmful radiation. In 2017 we embark on our next industry changing path, Transparency in Radiation Protection. We believe our customers have the right to be educated about exactly what is in their radiation protection aprons. We have adopted a simple 3 Core Material line, KIARMOR Lead Free, KIARMOR Low Lead and LEAD. A simple glance through our core material section will allow customers to easily select the core material best for them. Every core material option provides complete attenuation between 50 and 130 kVp and includes an example of the apron weight.

Infab has put countless hours into researching and finding the best materials to keep customers safe, which is why we urge you to always ask for testing results as NO APRON lighter than an Infab KIARMOR apron can pass all international protection standards.



For the whole story, visit: [Infabcorp.com/theKIARMORstory](http://Infabcorp.com/theKIARMORstory)



## RADIATION PROTECTION CORE MATERIAL

With over 30 years of research and development, Infab's core material is the choice of hospitals and physicians, worldwide.

|   |   |   |                     |             |        |        |         |   |  |   |
|---|---|---|---------------------|-------------|--------|--------|---------|---|--|---|
| With over 30 years of research and development, Infab’s core material is the choice of hospitals and physicians, worldwide. |   | Materials                                     | Lead<br>Equivalency | Attenuation |        |        |         | Core Weight<br>Lb/Sq. Ft.<br>(of core in apron) | Core Weight<br>KG/m²<br>(area density) | Front Protection<br>Male Medium<br>Apron Weight<br>303M-M |
|   |   |   |                     | 50 kVp      | 70 kVp | 90 kVp | 110 kVp |   |  |   |
|    | KIARMOR Lead-Free is the lightest weight protection offered. It is the only lead-free material that passes all 3 universally recognized testing procedures: ASTM F3094-14, IEC 61331-1:2014, DIN 6857-1 | Antimony,<br>Bismuth<br>One Homogeneous Layer | .25mm Pb            | 98.7%       | 96.1%  | 92.0%  | 87.8%   | 0.548   | 2.55                                   | 3.85 Lbs.   |
|   |   |   | .35mm Pb            | 99.6%       | 98.0%  | 95.3%  | 92.7%   | 0.768   | 3.56                                   | 5.0 Lbs.  |
|   |   |   | .5mm Pb             | 99.9%       | 99.4%  | 97.8%  | 96.3%   | 1.09  | 5.09                                   | 6.95 Lbs.   |
|    | KIARMOR Low-Lead passes all 3 universally recognized testing procedures: ASTM F3094-14, IEC 61331-1:2014, DIN 6857-1  | Antimony,<br>Lead<br>One Homogeneous Layer    | .25mm Pb            | 98.9%       | 96.5%  | 92.5%  | 88.5%   | 0.563   | 2.61                                   | 4.0 Lbs.  |
|   |   |   | .35mm Pb            | 99.6%       | 98.1%  | 95.6%  | 93.1%   | 0.788   | 3.66                                   | 5.25 Lbs.   |
|   |   |   | .5mm Pb             | 99.9%       | 99.4%  | 98.0%  | 96.5%   | 1.12  | 5.23                                   | 7.25 Lbs.   |
|    | Our classic lead core material.   | Lead  | .25mm Pb            | 98.8%       | 95.1%  | 90.7%  | 87.5%   | 0.636   | 3.04                                   | 4.35 Lbs  |
|   |   |   | .35mm Pb            | 99.7%       | 97.6%  | 94.5%  | 92.3%   | 0.96  | 4.26                                   | 6.15 Lbs  |
|   |   |   | .5mm Pb             | 99.9%       | 99.1%  | 97.4%  | 96.1%   | 1.26  | 6.08                                   | 8.0 Lbs   |

# THE KIARMOR DIFFERENCE

## BILAYER TECHNOLOGY



KIARMOR Lead-Free is the lightest weight protection offered. It is the only lead-free material that passes all 3 universally recognized testing procedures: ASTM F3094-14, IEC 61331-1:2014, DIN 6857-1

|           |                 |  |
|-----------|-----------------|--|
| <b>Sb</b> | <b>Antimony</b> | <b>51</b> (Low atomic weight element)  |
| <b>Bi</b> | <b>Bismuth</b>  | <b>83</b> (High atomic weight element) |



KIARMOR Low-Lead passes all 3 universally recognized testing procedures: ASTM F3094-14, IEC 61331-1:2014, DIN 6857-1

|           |                 |  |
|-----------|-----------------|--|
| <b>Sb</b> | <b>Antimony</b> | <b>51</b> (Low atomic weight element)  |
| <b>Pb</b> | <b>Lead</b>     | <b>82</b> (High atomic weight element) |

## SCATTER RADIATION

Scatter Radiation is a type of secondary radiation that occurs when the useful beam intercepts any object, causing some x-rays to be scattered. During an x-ray or fluoroscopic exam the patient is the most significant source of scatter radiation. Most of a technologist's occupational exposure comes from scatter radiation; therefore using safety measures against scatter radiation will effectively lower a technologist's occupational exposure.

## ABSORBED DOSE

All X-Ray procedures expose people to a quantity of radiation. Absorbed dose describes the measure of ionizing radiation that remains in the body or organs.

A 0.25 mm Pb Apron allows approximately 10% penetration of source radiation (90% attenuation). At 0.5 mm Pb this becomes 3% (97% attenuation). The difference is five times - or 500%.

KIARMOR Lead-Free's ultra-lightweight, Lead-free composition lets medical personnel work longer, with the highest level of protection at a reduced apron weight.

## CERTIFICATION

KIARMOR is the only lead-free material that passes all 3 universally recognized testing procedures: ASTM F3094-14, IEC 61331-1:2014, DIN 6857-1



**DIN 6857-1**



**IEC 61331-1:2014**



**ASTM F3094-14**



# REVOLUTION

## APRONS

Revolution aprons use the highest quality materials, combined with industry-leading protection to create an industry-changing design.

## COMFORT

Designed for the best weight distribution and to fit a wide variety of body styles. Ergonomically correct fit designed by experts so it fits as well as it protects.

## PROTECTION

Partial overlap design of Revolution 103 Vest & Skirt offers full protection in each panel, making it the most protective apron available.

## STYLE

Featuring Revolution colors and color-blocking design.

## COOL WEAR

Moisture-wicking material for inside of apron included on all Revolution aprons.

## PERSONALIZATION

- Monograms
- Logo



# REVOLUTION PARTIAL OVERLAP PROTECTION

Revolution 103 vests do not require a full overlap to achieve the stated protection level.

**All panels provide full stated protection.**

## CORE MATERIAL CONFIGURATION

Infab offers three configurations of protection options.

All back panels are .25mm Pb

**.25 mm Pb**  
overlap for .5 mm Pb coverage on vest

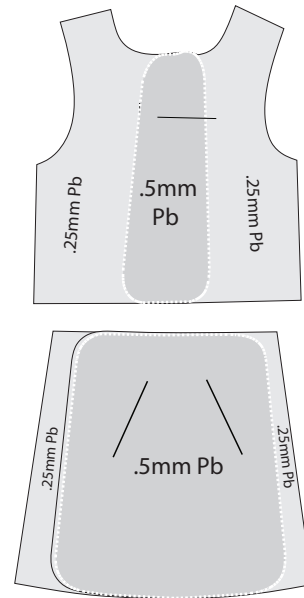

**.35 mm Pb**  
overlap for .7 mm Pb coverage

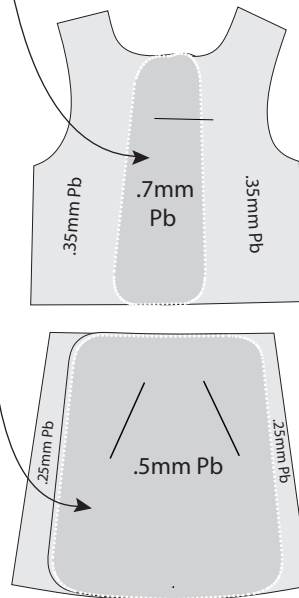

**.5 mm Pb**  
overlap for 1.0 mm Pb coverage

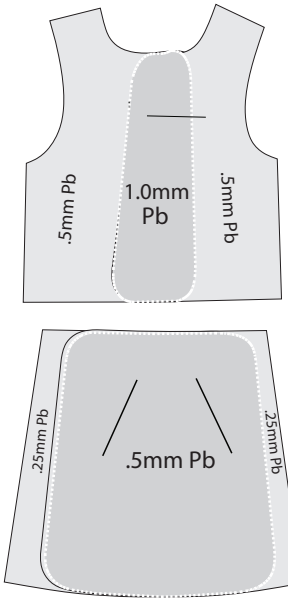

All skirts are .5mm Pb at overlap unless specified

**703 FULL OVERLAP  
PROTECTION  
.5 mm Pb**

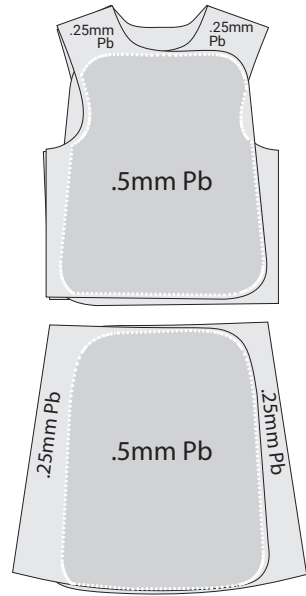

overlap for .50 mm Pb coverage



## 103 REVOLUTION VEST & SKIRT

**COLORS:** 500 Series, 600 Series, 700 Series, 800 Series, 900 Series, Remix  
**CORE:** Lead, Bi-Layer Low-Lead, KIARMOR Bi-Layer Lead-Free  
**PROTECTION:** .25mm LE, .35mm LE, .50mm LE  
**SIZES:** Female XS-5XL, Male S-5XL (**Length alteration  $\pm 2"$  or  $\pm 4"$** )  
**FABRIC:** Revolution Fabric  
**OPTIONAL BASE:** B-103 Classic Nylon Colors without Cool Wear (Custom alterations)  
**MONOGRAM:** **Block** or *Script*

- "Back Flap" for better weight balance
- Removable "Black Belt" in skirt for better lumbar support
- Partial overlap to increase protection
- Every Revolution Apron comes with Cool Wear Moisture-Wicking fabric
- Professionally designed for an exceptional fit and comfort
- SmartTrack enabled

### RADIATION PROTECTION OPTIONS



| STANDARD CONFIGURATION |             | OPTION 1                                |             | OPTION 2        |             |
|------------------------|-------------|---|-------------|-----------------|-------------|
| .50mm LE               |             | .35mm LE                                |             | .25mm LE        |             |
| Absorbed Dose          | Attenuation | Absorbed Dose                           | Attenuation | Absorbed Dose   | Attenuation |
| 0.9%                   | 99.1%       | 2.45%                                   | 97.6%       | 4.9%            | 95.1%       |
| 0.6%                   | 99.4%       | 1.9%                                    | 98.1%       | 3.5%            | 96.5%       |
| 0.6%                   | 99.4%       | 2.0%                                    | 98.0%       | 3.9%            | 96.1%       |
| Highest Protection     |             | Best Combination of Protection & Weight |             | Lightest Weight |             |

Back panel is always .25mm Pb unless requested otherwise



## L103 REVOLUTION LUMBAR VEST & SKIRT

**COLORS:** 500 Series, 600 Series, 700 Series, 800 Series, 900 Series, Remix  
**CORE:** Lead, KIARMOR Bi-Layer Low-Lead, KIARMOR Bi-Layer Lead-Free  
**PROTECTION:** .25mm LE, .35mm LE, .50mm LE  
**SIZES:** Female XS-5XL, Male S-5XL (**Length alteration  $\pm 2"$  or  $\pm 4"$** )  
**FABRIC:** Revolution Fabric  
**OPTIONAL BASE:** B-L103 Classic Nylon Colors without Cool Wear (Custom alterations)  
**MONOGRAM:** *Block* or *Script*

- "Back Flap" for better weight balance
- Built-in "Black Belt" in Vest and Skirt for better lumbar support
- Partial overlap to increase protection
- Cool Wear Moisture-Wicking interior fabric
- Professionally designed for an exceptional fit and comfort
- Full lead equivalency in all panels
- Smart Track enabled

### RADIATION PROTECTION OPTIONS



| STANDARD CONFIGURATION |             | OPTION 1                                |             | OPTION 2        |             |
|------------------------|-------------|---|-------------|-----------------|-------------|
| .50mm LE               |             | .35mm LE                                |             | .25mm LE        |             |
| Absorbed Dose          | Attenuation | Absorbed Dose                           | Attenuation | Absorbed Dose   | Attenuation |
| 0.9%                   | 99.1%       | 2.45%                                   | 97.6%       | 4.9%            | 95.1%       |
| 0.6%                   | 99.4%       | 1.9%                                    | 98.1%       | 3.5%            | 96.5%       |
| 0.6%                   | 99.4%       | 2.0%                                    | 98.0%       | 3.9%            | 96.1%       |
| Highest Protection     |             | Best Combination of Protection & Weight |             | Lightest Weight |             |

Back panel is always .25mm Pb unless requested otherwise



Shown in 711



Shown in 616

## 203 REVOLUTION FULL WRAP BLACK BELT

**COLORS:** 500 Series, 600 Series, 700 Series, 800 Series, 900 Series, Remix  
**CORE:** Lead, KIARMOR Bi-Layer Low-Lead, KIARMOR Bi-Layer Lead-Free  
**PROTECTION:** .25mm LE, .35mm LE, .50mm LE  
**SIZES:** Female XS-5XL, Male S-5XL (**Length alteration  $\pm 2"$  or  $\pm 4"$** )  
**FABRIC:** Revolution Fabric  
**OPTIONAL BASE:** B-203 Classic Nylon Colors without Cool Wear (Custom alterations)  
**MONOGRAM:** *Block* or *Script*



New Design

- Exclusive Revolution outer material
- Partial overlap to increase protection
- Every Revolution Apron comes with Cool Wear Moisture-Wicking fabric
- Professionally designed for an exceptional fit and comfort
- SmartTrack enabled

### RADIATION PROTECTION OPTIONS



| STANDARD CONFIGURATION |             | OPTION 1                                |             | OPTION 2        |             |
|------------------------|-------------|---|-------------|-----------------|-------------|
| .50mm LE               |             | .35mm LE                                |             | .25mm LE        |             |
| Absorbed Dose          | Attenuation | Absorbed Dose                           | Attenuation | Absorbed Dose   | Attenuation |
| 0.9%                   | 99.1%       | 2.45%                                   | 97.6%       | 4.9%            | 95.1%       |
| 0.6%                   | 99.4%       | 1.9%                                    | 98.1%       | 3.5%            | 96.5%       |
| 0.6%                   | 99.4%       | 2.0%                                    | 98.0%       | 3.9%            | 96.1%       |
| Highest Protection     |             | Best Combination of Protection & Weight |             | Lightest Weight |             |

Back panel is always .25mm Pb unless requested otherwise

## 303 REVOLUTION VELCRO FRONT



Back closure

Shown in 814  
Jewelry Box  
Blue/White

## 403 REVOLUTION ELASTIC BACK FRONT



Elastic back closure

Shown in 615  
Black/Orange

### 303 & 403 Product Information

- COLORS:** 500 Series, 600 Series, 700 Series, 800 Series, 900 Series, Remix
- CORE:** Lead, KIARMOR Bi-Layer Low-Lead, KIARMOR Bi-Layer Lead-Free
- PROTECTION:** .25mm LE, .35mm LE, .50mm LE
- SIZES:** Female XS-5XL, Male S-5XL (Length alteration  $\pm 2"$  or  $\pm 4"$ )
- FABRIC:** Revolution Fabric
- OPTIONAL BASE:** B-303, B-403 Classic Nylon Colors without Cool Wear (Custom alterations)
- MONOGRAM:** Block or Script

- Exclusive Revolution outer material
- 403 features elastic back closure
- Every Revolution Apron comes with Cool Wear Moisture-Wicking fabric
- Professionally designed for an exceptional fit and comfort
- SmartTrack enabled

### RADIATION PROTECTION OPTIONS



| STANDARD CONFIGURATION |             | OPTION 1                                |             | OPTION 2        |             |
|------------------------|-------------|---|-------------|-----------------|-------------|
| .50mm LE               |             | .35mm LE                                |             | .25mm LE        |             |
| Absorbed Dose          | Attenuation | Absorbed Dose                           | Attenuation | Absorbed Dose   | Attenuation |
| 0.9%                   | 99.1%       | 2.45%                                   | 97.6%       | 4.9%            | 95.1%       |
| 0.6%                   | 99.4%       | 1.9%                                    | 98.1%       | 3.5%            | 96.5%       |
| 0.6%                   | 99.4%       | 2.0%                                    | 98.0%       | 3.9%            | 96.1%       |
| Highest Protection     |             | Best Combination of Protection & Weight |             | Lightest Weight |             |

Back panel is always .25mm Pb unless requested otherwise

## 503 REVOLUTION FRONT BLACK BELT



Built-in back strap  
Shown in 502

**COLORS:** 500 Series, 600 Series, 700 Series, 800 Series, 900 Series, Remix  
**CORE:** Lead, KIARMOR Bi-Layer Low-Lead, KIARMOR Bi-Layer Lead-Free  
**PROTECTION:** .25mm LE, .35mm LE, .50mm LE  
**SIZES:** Female XS-5XL, Male S-5X L (Length alteration  $\pm 2"$  or  $\pm 4"$ )  
**FABRIC:** Revolution Fabric  
**OPTIONAL BASE:** B-503 Classic Nylon Colors without Cool Wear (Custom alterations)  
**MONOGRAM:** Block or Script

### 503 & 603 RADIATION PROTECTION OPTIONS



| STANDARD CONFIGURATION |             | OPTION 1                                |             | OPTION 2        |             |
|------------------------|-------------|---|-------------|-----------------|-------------|
| .50mm LE               |             | .35mm LE                                |             | .25mm LE        |             |
| Absorbed Dose          | Attenuation | Absorbed Dose                           | Attenuation | Absorbed Dose   | Attenuation |
| 0.9%                   | 99.1%       | 2.45%                                   | 97.6%       | 4.9%            | 95.1%       |
| 0.6%                   | 99.4%       | 1.9%                                    | 98.1%       | 3.5%            | 96.5%       |
| 0.6%                   | 99.4%       | 2.0%                                    | 98.0%       | 3.9%            | 96.1%       |
| Highest Protection     |             | Best Combination of Protection & Weight |             | Lightest Weight |             |

## 603 UNISEX ELASTIC BACK FULL WRAP



Shown in 616

**COLORS:** 500 Series, 600 Series, 700 Series, 800 Series, 900 Series, Remix  
**CORE:** Lead, KIARMOR Bi-Layer Low-Lead, KIARMOR Bi-Layer Lead-Free  
**PROTECTION:** .25mm LE, .35mm LE, .50mm LE  
**SIZES:** Unisex XS-5XL, Male S-5XL (Length alteration  $\pm 2"$  or  $\pm 4"$ )  
**FABRIC:** Revolution Fabric  
**OPTIONAL BASE:** B-603 Classic Nylon Colors without Cool Wear (Custom alterations)  
**MONOGRAM:** Block or Script

### 603 UNISEX SIZING

- Exclusive Revolution outer material
- Every Revolution Apron comes with Cool Wear Moisture-Wicking fabric
- Professionally designed for an exceptional fit and comfort
- SmartTrack enabled

|          | Bust                | Waist               |
|----------|---------------------|---------------------|
| X-Small  | 30-33" / 76-84 cm   | 25-27" / 64-69 cm   |
| Small    | 34-37" / 86-94 cm   | 28-31" / 71-79 cm   |
| Medium   | 38-41" / 97-104 cm  | 32-35" / 81-89 cm   |
| Large    | 42-45" / 107-114 cm | 36-39" / 91-99 cm   |
| X-Large  | 46-49" / 117-125 cm | 40-43" / 102-109 cm |
| XX-Large | 50-52" / 127-132 cm | 44-46" / 112-117 cm |

NEW

703

FULL OVERLAP

## REVOLUTION FULL OVERLAP LUMBAR VEST & SKIRT

The 703 brings the Classic Infab design into the Revolution line, adding a Black Belt for additional lumbar support. This full overlap apron is lightweight, offers great protection, and has a Classic fit.

|                    |  |
|--------------------|--|
| <b>COLORS:</b>     | 500 Series, 600 Series, 700 Series, 800 Series, 900 Series, Remix    |
| <b>CORE:</b>       | Lead, KIARMOR Bi-Layer Low-Lead, KIARMOR Bi-Layer Lead-Free          |
| <b>PROTECTION:</b> | .50mm LE   |
| <b>SIZES:</b>      | Female XS-5XL, Male S-5X L (Length alteration $\pm 2"$ or $\pm 4"$ ) |
| <b>FABRIC:</b>     | Revolution Fabric  |
| <b>MONOGRAM:</b>   | Block or Script  |

- Exclusive Revolution outer material
- Full overlap
- Every Revolution Apron comes with Cool Wear Moisture-Wicking fabric
- Professionally designed for an exceptional fit and comfort
- SmartTrack enabled

### RADIATION PROTECTION

| STANDARD CONFIGURATION |             |
|------------------------|-------------|
| .50mm LE               |             |
| Absorbed Dose          | Attenuation |
| 0.9%                   | 99.1%       |
| 0.6%                   | 99.4%       |
| 0.6%                   | 99.4%       |
| Highest Protection     |             |



Back panel is always .25mm Pb unless requested otherwise



Shown in Remix color



Snaps to keep belt in place and secure



All new color block design for 703. Inside panel of vest & skirt



## BASE APRONS

Revolution Base offers all the comfort and protection of our premium Revolution line but with our classic nylon colors and patterns. Revolution Base does not include Revolution Fabric, Color-Blocking or Cool-Wear.



**L-B-103**  
REVOLUTION  
LUMBAR VEST &  
SKIRT BASE



**B-103**  
REVOLUTION  
VEST & SKIRT  
BASE



**B-203**  
REVOLUTION  
FULL WRAP  
BLACK BELT  
BASE



**B-303**  
REVOLUTION  
VELCRO FRONT  
BASE



**B-403**  
REVOLUTION  
ELASTIC BACK  
FRONT BASE



**B-503**  
REVOLUTION  
FRONT BLACK  
BELT BASE



**B-603**  
REVOLUTION  
ELASTIC BACK FULL  
WRAP BASE

## REVOLUTION THYROID COLLARS

Please take note of the various color combinations on Revolution thyroid collars and order your monogram colors accordingly

**500 SERIES**  
COLOR BLOCK: BLACK



BIB: COLOR

**600 SERIES**  
COLOR BLOCK: COLOR



BIB: BLACK

**700 SERIES**  
NECK: COLOR



BIB: COLOR

**800 SERIES**  
COLOR BLOCK: WHITE



BIB: COLOR

**900 SERIES**  
COLOR BLOCK: COLOR



BIB: WHITE

**REMIX**  
COLOR SERIES  
COLOR BLOCK: COLOR



BIB: COLOR



# REVOLUTION COLORS

## 500 SERIES

Main: Color  
Block: Black



## 600 SERIES

Main: Black  
Block: Color



**501** Red/Black  
**502** Fuchsia/Black  
**503** Taupe/Black  
**504** Pink/Black  
**505** Navy/Black  
**506** Teal/Black  
**507** Yellow/Black  
**508** Sky Blue/Black



**509** Grey/Black  
**510** Purple/Black  
**511** White/Black  
**512** Ducks Green/Black  
**513** Tide Red/Black  
**514** Jewelry Box Blue/Black  
**515** Orange/Black  
**516** Volt/Black



**601** Black / Red  
**602** Black/ Fuchsia  
**603** Black/ Taupe  
**604** Black/ Pink  
**605** Black/ Navy  
**606** Black/ Teal  
**607** Black/ Yellow  
**608** Black/ Sky Blue



**609** Black/ Grey  
**610** Black/ Purple  
**611** Black/ White  
**612** Black/ Ducks Green  
**613** Black/ Tide Red  
**614** Black/ Jewelry Box Blue  
**615** Black/ Orange  
**616** Black/ Volt





## REVOLUTION COLORS

### 700 SERIES

Main: Color  
Block: None



### 800 SERIES

Main: Color  
Block: White



**700** Black  
**701** Red  
**702** Fuchsia  
**703** Taupe  
**704** Pink  
**705** Navy  
**706** Teal  
**707** Yellow  
**708** Sky Blue



**709** Grey  
**710** Purple  
**711** White  
**712** Ducks Green  
**713** Tide Red  
**714** Jewelry Box Blue  
**715** Orange  
**716** Volt



**801** Red/White  
**802** Fuchsia/White  
**803** Taupe/White  
**804** Pink/White  
**805** Navy/White  
**806** Teal/White  
**807** Yellow/White  
**808** Sky Blue/White



**809** Grey/White  
**810** Purple/White  
**812** Ducks Green/White  
**813** Tide Red/White  
**814** Jewelry Box Blue/White  
**815** Orange/White  
**816** Volt/White





## REVOLUTION COLORS

### 900 SERIES

Main: White  
Block: Color



**901** White/ Red  
**902** White/ Fuchsia  
**903** White/ Taupe  
**904** White/ Pink  
**905** White/ Navy  
**906** White/ Teal  
**907** White/ Yellow  
**908** White/ Sky Blue



**909** White/ Grey  
**910** White/ Purple  
**912** White/ Ducks Green  
**913** White/ Tide Red  
**915** White/ Jewelry Box Blue  
**915** White/ Orange  
**916** White/ Volt

NEW

**REMIX**  
COLOR SERIES

MIX & MATCH  
ANY TWO COLORS

Upcharge applies.

Choose one  
main color.



Choose one  
color block color.

## FEMALE

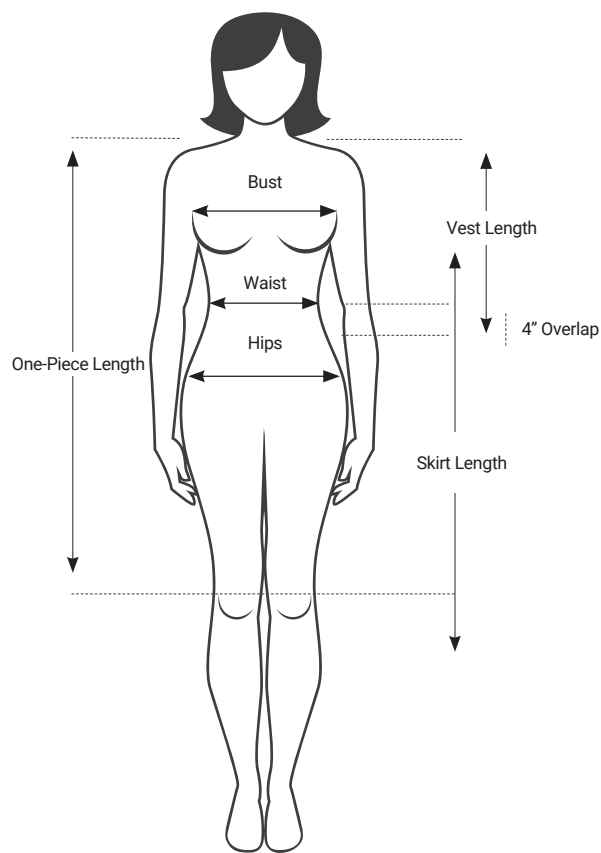

## MALE

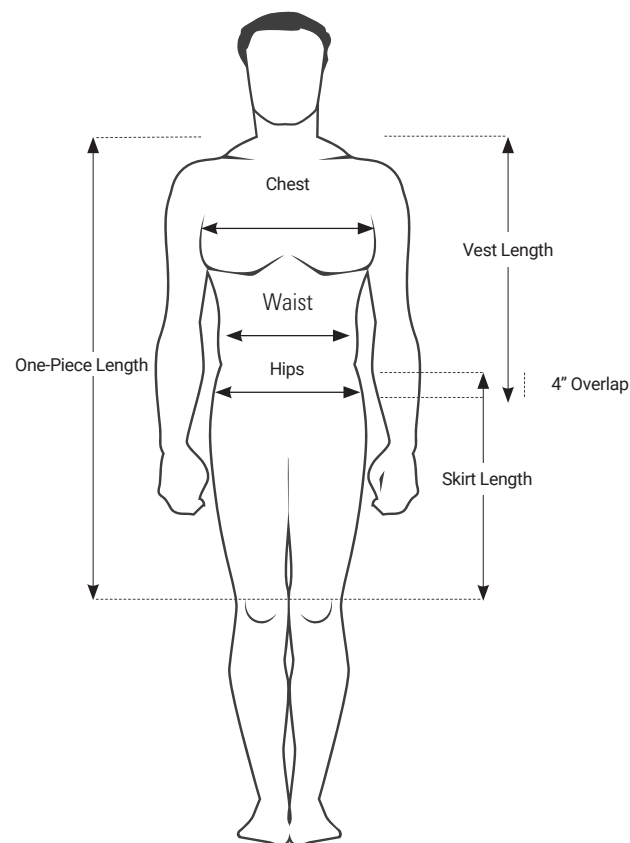

### Female Frames

|       | X-Small           | Small             | Medium            | Large               | X-Large             | XX-Large            |
|-------|-------------------|-------------------|-------------------|---------------------|---------------------|---------------------|
| Bust  | 30-32" / 76-81 cm | 33-36" / 84-94 cm | 37-39" / 94-99 cm | 40-42" / 102-107 cm | 43-45" / 109-114 cm | 46-48" / 117-122 cm |
| Waist | 25-27" / 64-69 cm | 28-30" / 71-76 cm | 31-33" / 78-84 cm | 34-36" / 86-91 cm   | 37-39" / 94-99 cm   | 40-42" / 102-107 cm |

### Male Frames

|       | Small             | Medium             | Large               | X-Large             | XX-Large            |
|-------|-------------------|--------------------|---------------------|---------------------|---------------------|
| Chest | 34-37" / 86-94 cm | 38-41" / 97-104 cm | 42-45" / 107-114 cm | 46-49" / 117-125 cm | 50-52" / 127-132 cm |
| Waist | 28-31" / 71-79 cm | 32-35" / 81-89 cm  | 36-39" / 91-99 cm   | 40-43" / 102-109 cm | 44-46" / 112-117 cm |

### Female Standard Apron Lengths

|          | Frontal Apron | Full Apron  | Classic Vest | Classic Skirt | Revolution Vest Front | Revolution Vest Back | Revolution Skirt |
|----------|---------------|-------------|--------------|---------------|-----------------------|----------------------|------------------|
| X-Small  | 38" / 97 cm   | 38" / 97 cm | 20" / 51 cm  | 18" / 46 cm   | 22" / 56 cm           | 26" / 66 cm          | 22" / 56 cm      |
| Small    | 38" / 97 cm   | 38" / 97 cm | 22" / 56 cm  | 20" / 51 cm   | 22" / 56 cm           | 26" / 66 cm          | 22" / 56 cm      |
| Medium   | 38" / 97 cm   | 38" / 97 cm | 24" / 61 cm  | 22" / 56 cm   | 22" / 56 cm           | 26" / 66 cm          | 22" / 56 cm      |
| Large    | 38" / 97 cm   | 38" / 97 cm | 25" / 64 cm  | 23" / 58 cm   | 22" / 56 cm           | 26" / 66 cm          | 22" / 56 cm      |
| X-Large  | 38" / 97 cm   | 38" / 97 cm | 26" / 66 cm  | 24" / 61 cm   | 22" / 56 cm           | 26" / 66 cm          | 22" / 56 cm      |
| XX-Large | 38" / 97 cm   | 38" / 97 cm | 27" / 69 cm  | 25" / 64 cm   | 24" / 61 cm           | 28" / 66 cm          | 22" / 56 cm      |

### Male Standard Apron Lengths

|          | Frontal Apron | Full Apron  | Classic Vest | Classic Skirt | Revolution Vest Front | Revolution Vest Back | Revolution Skirt |
|----------|---------------|-------------|--------------|---------------|-----------------------|----------------------|------------------|
| Small    | 38" / 97 cm   | 38" / 97 cm | 22" / 56 cm  | 20" / 51 cm   | 24" / 61 cm           | 28" / 71 cm          | 22" / 56 cm      |
| Medium   | 38" / 97 cm   | 38" / 97 cm | 24" / 61 cm  | 22" / 56 cm   | 24" / 61 cm           | 28" / 71 cm          | 22" / 56 cm      |
| Large    | 38" / 97 cm   | 38" / 97 cm | 25" / 64 cm  | 23" / 58 cm   | 24" / 61 cm           | 28" / 71 cm          | 22" / 56 cm      |
| X-Large  | 42" / 107 cm  | 38" / 97 cm | 26" / 66 cm  | 24" / 61 cm   | 24" / 61 cm           | 28" / 71 cm          | 22" / 56 cm      |
| XX-Large | 44" / 112 cm  | 38" / 97 cm | 28" / 71 cm  | 25" / 64 cm   | 26" / 66 cm           | 30" / 71 cm          | 22" / 56 cm      |

# CLASSIC

## APRONS

The Infab Classic apron line offers thousands of color options and patterns. Discover why for over 30 years Infab has remained the leader in radiation protection lead aprons.

## COMFORT

For over 30 years Infab's Classic apron has been the standard of comfort.

## STYLE

Thousands of colors and patterns to choose from.

## COOL WEAR

Optional moisture-wicking material for inside of apron.

## CUSTOMIZATION

- Colors: Thousands of options available
- Logos: Your company logo
- Monograms: Block and script fonts
- Custom Prints: Design your own apron
- Alterations: Modify for custom fit



## CLASSIC FULL OVERLAP PROTECTION

Classic vest and skirts require a full overlap to achieve the stated protection level.

### CLASSIC Vest & Skirt

.25 mm Pb panels overlap for  
.5 mm Pb coverage on vest & skirt

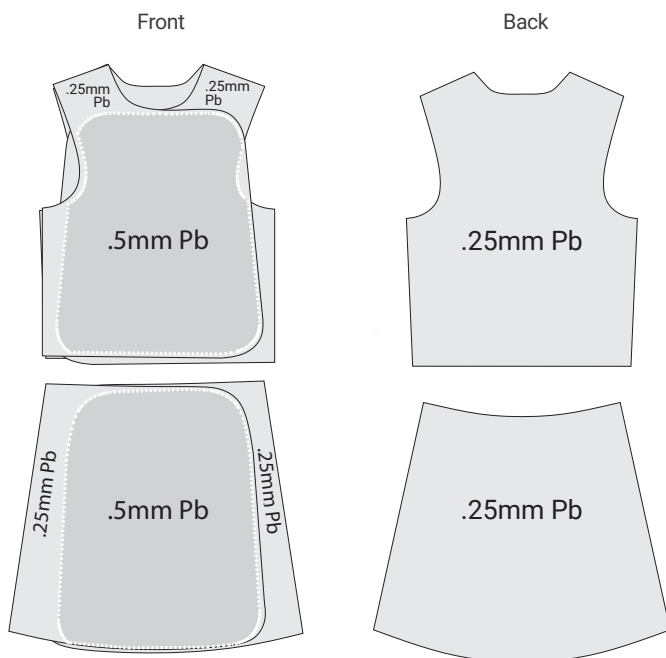

## CORE MATERIAL CONFIGURATION

Infab offers three configurations of protection options.

All back panels are .25mm Pb

### CLASSIC Reverse Vest & Skirt

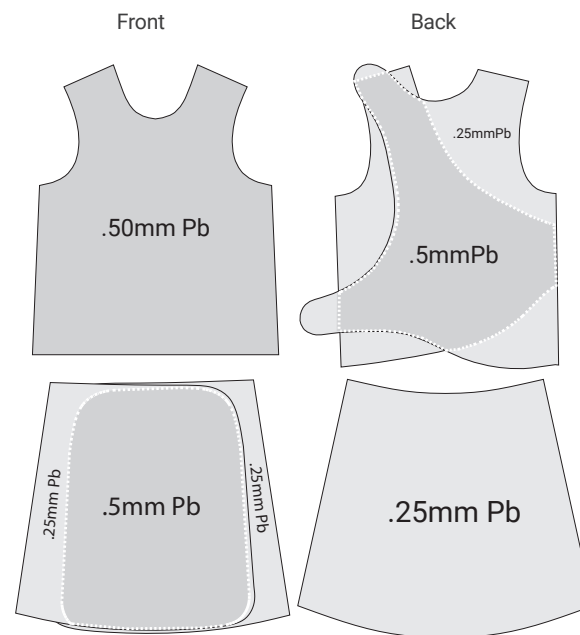

Front vest panel available in all three configurations  
(.25mm Pb, .35mm Pb, .50mm Pb)

All skirts are .5mm Pb at overlap unless specified





## VAS VEST & SKIRT

**COLORS:** Classic Nylon Colors  
**CORE:** Lead, KIARMOR Bi-Layer Low-Lead, KIARMOR Bi-Layer Lead-Free  
**PROTECTION:** .50mm LE at overlap on front, .25mm LE on back  
**SIZES:** Female XS-5XL, Male S-5XL  
**MONOGRAM:** **Block** or *Script*

- Full overlapping front panels for maximum protection
- Genuine VELCRO® brand closures
- Double welt pockets
- Comfortable shoulder pads
- Belt and buckle closure on skirts
- Skirt hanging straps



Left Surgery  
Drop-Away  
Shoulder Closure

## RVAS REVERSE VEST & SKIRT

**COLORS:** Classic Nylon Colors  
**CORE:** Lead, KIARMOR Bi-Layer Low-Lead, KIARMOR Bi-Layer Lead-Free  
**PROTECTION:** .25mm LE, .35mm LE, .50mm LE  
**SIZES:** Female XS-5XL, Male S-5XL  
**MONOGRAM:** **Block** or *Script*

- Top left shoulder VELCRO® brand closure
- Solid front panel
- Double welt pockets
- Adjustable skirt belt and VELCRO® brand closure
- Criss-cross elastic back for comfortable lumbar support and weight relief



## EVAS ELASTIC VEST & SKIRT

|                    |   |
|--------------------|---|
| <b>COLORS:</b>     | Classic Nylon Colors  |
| <b>CORE:</b>       | Lead, KIARMOR Bi-Layer Low-Lead, KIARMOR Bi-Layer Lead-Free |
| <b>PROTECTION:</b> | .25mm LE, .35mm LE, .50mm LE                                |
| <b>SIZES:</b>      | Female XS-5XL, Male S-5XL                                   |
| <b>MONOGRAM:</b>   | Block or <i>Script</i>                                      |

- Built-in 6" orthopedic elastic back for lower back support
- Criss-cross VELCRO® brand closure
- Double welt pockets

## LSW BLACK BELT® WRAP

|                    |   |
|--------------------|---|
| <b>COLORS:</b>     | Classic Nylon Colors  |
| <b>CORE:</b>       | Lead, KIARMOR Bi-Layer Low-Lead, KIARMOR Bi-Layer Lead-Free |
| <b>PROTECTION:</b> | .50mm LE at overlap on front, .25mm LE on back              |
| <b>SIZES:</b>      | Female XS-5XL, Male S-5XL                                   |
| <b>MONOGRAM:</b>   | Block or <i>Script</i>                                      |

- 6" wide Black Belt elastic back for lower back support
- Comfortable shoulder pads
- Snap on, fully adjustable belt
- Double welt pockets





### MWA SPECIAL WRAP

|                    |   |
|--------------------|---|
| <b>COLORS:</b>     | Classic Nylon Colors  |
| <b>CORE:</b>       | Lead, KIARMOR Bi-Layer Low-Lead, KIARMOR Bi-Layer Lead-Free |
| <b>PROTECTION:</b> | .25mm LE, .35mm LE, .50mm LE                                |
| <b>SIZES:</b>      | Female XS-5XL, Male S-5XL                                   |
| <b>MONOGRAM:</b>   | <i>Block</i> or <i>Script</i>                               |

- Solid front panel design with criss-cross back
- Shoulder strap
- 2" wide buckle closures
- Double welt pockets



### FCW FULL COAT WRAP

|                    |   |
|--------------------|---|
| <b>COLORS:</b>     | Classic Nylon Colors  |
| <b>CORE:</b>       | Lead, KIARMOR Bi-Layer Low-Lead, KIARMOR Bi-Layer Lead-Free |
| <b>PROTECTION:</b> | .50mm LE at overlap on front, .25mm LE on back              |
| <b>SIZES:</b>      | Female XS-5XL, Male S-5XL                                   |
| <b>MONOGRAM:</b>   | <i>Block</i> or <i>Script</i>                               |

- Double welt pockets
- Full overlapping front panels
- Full back coverage
- Side slits for increased mobility



## AWC WEIGHT RELIEVER

**COLORS:** Classic Nylon Colors  
**CORE:** Lead, KIARMOR Bi-Layer Low-Lead, KIARMOR Bi-Layer Lead-Free  
**PROTECTION:** .25mm LE, .35mm LE, .50mm LE  
**SIZES:** Female XS-5XL, Male S-5XL  
**MONOGRAM:** *Block* or *Script*

- Distributes weight between weight and shoulders
- Comfortable shoulder pads
- Double welt pockets



## EBA ELASTIC BACK

**COLORS:** Classic Nylon Colors  
**CORE:** Lead, KIARMOR Bi-Layer Low-Lead, KIARMOR Bi-Layer Lead-Free  
**PROTECTION:** .25mm LE, .35mm LE, .50mm LE  
**SIZES:** Female XS-5XL, Male S-5XL  
**MONOGRAM:** *Block* or *Script*

- Built-in orthopedic elastic panels for lower back support and comfort
- Comfortable shoulder pads
- Double welt pockets





### LSF BLACK BELT® FRONT

|                    |   |
|--------------------|---|
| <b>COLORS:</b>     | Classic Nylon Colors  |
| <b>CORE:</b>       | Lead, KIARMOR Bi-Layer Low-Lead, KIARMOR Bi-Layer Lead-Free |
| <b>PROTECTION:</b> | .25mm LE, .35mm LE, .50mm LE                                |
| <b>SIZES:</b>      | Female XS-5XL, Male S-5XL                                   |
| <b>MONOGRAM</b>    | <i>Block or Script</i>                                      |

- Comfortable shoulder pads
- Buckles in front
- Double welt pockets



### WBT 2" WIDE BELT

|                    |   |
|--------------------|---|
| <b>COLORS:</b>     | Classic Nylon Colors  |
| <b>CORE:</b>       | Lead, KIARMOR Bi-Layer Low-Lead, KIARMOR Bi-Layer Lead-Free |
| <b>PROTECTION:</b> | .25mm LE, .35mm LE, .50mm LE                                |
| <b>SIZES:</b>      | Female XS-5XL, Male S-5XL                                   |
| <b>MONOGRAM:</b>   | <i>Block or Script</i>                                      |

- Comfortable shoulder pads
- Criss-cross straps with 2" belt buckles
- Double welt pockets

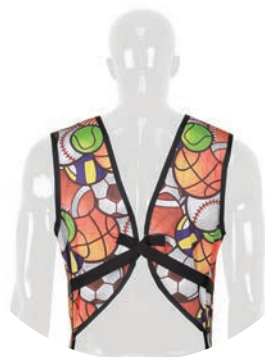

## SPL BUDGET SAVER

**COLORS:** Classic Nylon Colors  
**CORE:** Lead, KIARMOR Bi-Layer Low-Lead, KIARMOR Bi-Layer Lead-Free  
**PROTECTION:** .25mm LE, .35mm LE, .50mm LE  
**SIZES:** Female XS-5XL, Male S-5XL  
**MONOGRAM:** *Block or Script*

- Comfortable shoulder pads
- Attaches in front with tie straps
- Criss-cross tie straps



## SDO SURGERY DROP OFF SIDE RELEASE

**COLORS:** Classic Nylon Colors  
**CORE:** Lead, KIARMOR Bi-Layer Low-Lead, KIARMOR Bi-Layer Lead-Free  
**PROTECTION:** .25mm LE, .35mm LE, .50mm LE  
**SIZES:** Female XS-5XL, Male S-5XL  
**MONOGRAM:** *Block or Script*

- Designed to be removed without breaking sterile field
- No arm holes for easy drop from doctor
- Comfortable shoulder pads
- Attaches in front with VELCRO® brand closures
- Double welt pocket



### SDA SURGERY DROP OFF SHOULDER RELEASE

|                    |   |
|--------------------|---|
| <b>COLORS:</b>     | Classic Nylon Colors  |
| <b>CORE:</b>       | Lead, KIARMOR Bi-Layer Low-Lead, KIARMOR Bi-Layer Lead-Free |
| <b>PROTECTION:</b> | .25mm LE, .35mm LE, .50mm LE                                |
| <b>SIZES:</b>      | Female XS-5XL, Male S-5XL                                   |
| <b>MONOGRAM:</b>   | <b>Block</b> or <i>Script</i>                               |

- Designed to be removed without breaking sterile field
- Hook and loop brand closures at top of both shoulders
- Back attaches with one VELCRO® brand strap
- Double welt pocket



### TFAM TRI-FLAP

|                    |   |
|--------------------|---|
| <b>COLORS:</b>     | Classic Colors  |
| <b>CORE:</b>       | Lead, KIARMOR Bi-Layer Low-Lead, KIARMOR Bi-Layer Lead-Free |
| <b>PROTECTION:</b> | .25mm LE, .35mm LE, .50mm LE                                |
| <b>SIZES:</b>      | Female XS-5XL, Male S-5XL                                   |
| <b>MONOGRAM</b>    | <b>Block</b> or <i>Script</i>                               |

- Split front panel for protection and comfort while seated
- Designed to be sat in
- Increased airflow
- Hook and loop brand closures
- Comfortable shoulder pads
- Double welt pockets





### DTL-TECH COAT STYLE DENTAL TECHNICIAN

- SIZE:** Adult
- COLORS:** All color options
- CORE:** Lead, KIARMOR Bi-Layer Low-Lead, KIARMOR Bi-Layer Lead-Free
- MONOGRAM:** *Block* or *Script*
- 24" W x 36" L
  - Arm holes
  - Tie straps
  - .35 mm Pb equivalency



### DTL-PANO PANO CAPE DENTAL APRON

- SIZE:** Adult
- COLORS:** All color options
- CORE:** Lead, KIARMOR Bi-Layer Low-Lead, KIARMOR Bi-Layer Lead-Free
- MONOGRAM:** *Block* or *Script*
- 23" W x 25" L
  - Split in back with Genuine VELCRO® brand closure
  - .35 mm Pb equivalency

**DTL-ADULT** DENTAL APRON

**SIZE:** Adult  
**COLORS:** All color options  
**CORE:** Lead, KIARMOR Bi-Layer Low-Lead,  
 KIARMOR Bi-Layer Lead-Free  
**MONOGRAM:** *Block* or *Script*

- 24" W x 27" L
- Non-slip inner material
- .35 mm Pb equivalency



**DTL-ADULT**  
 Dental APRON



**DTL-ADULT-TC**  
 Dental APRON WITH ATTACHED THYROID

**DTL-CHILD** CHILD DENTAL APRON

**SIZE:** Adult  
**COLORS:** All color options  
**CORE:** Lead, KIARMOR Bi-Layer Low-Lead,  
 KIARMOR Bi-Layer Lead-Free  
**MONOGRAM:** *Block* or *Script*

- 18" W x 23" L
- Non-slip inner material
- .35 mm Pb equivalency



**DTL-CHILD**  
 CHILD Dental APRON



**DTL-CHILD-TC**  
 CHILD Dental APRON WITH ATTACHED THYROID



## 2017 STANDARD PATTERNS

No Upcharge



## STANDARD COLORS

No Upcharge

First quality nylon and polyesters, all polyurethane coated on the inside to seal the cloth from any fluid penetration and for ease-of-cleaning. Color-fast dyes won't transfer to your clothing and contain anti-microbial treatment to stay fresh and sanitary for years to come.

Colors and patterns may be added and discontinued at any time. For the most up to date list of Apron Colors, visit [www.infabcorp.com/colors](http://www.infabcorp.com/colors)

Mix Colors/Patterns and Trims

Create Your Own Unique Look at No Extra Charge



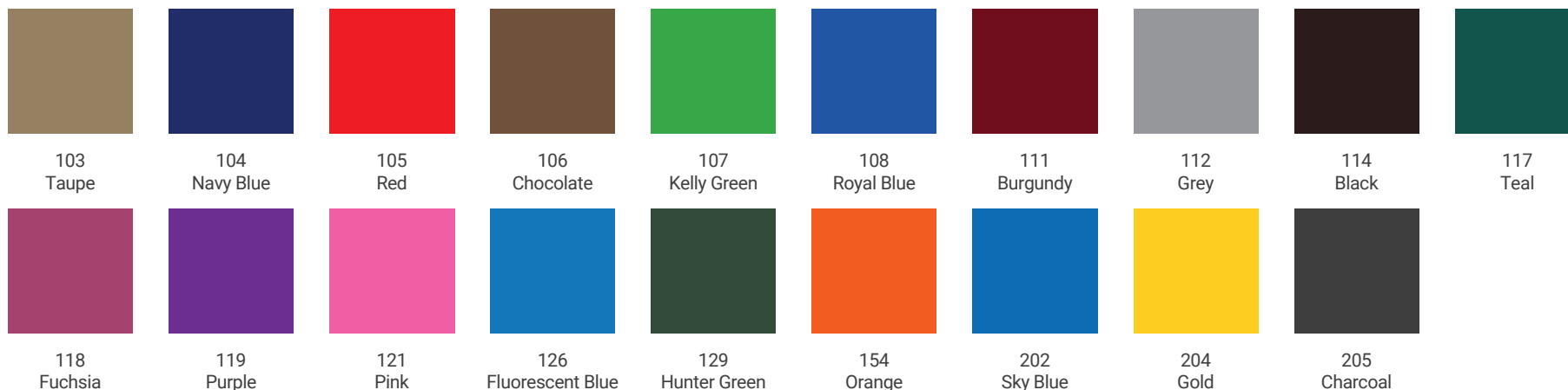







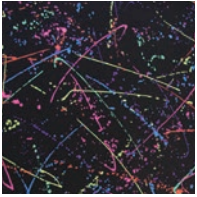

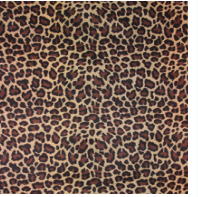

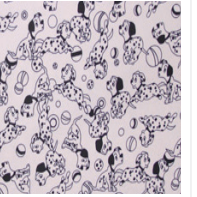





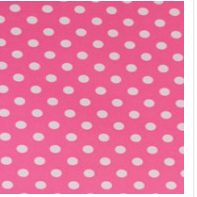
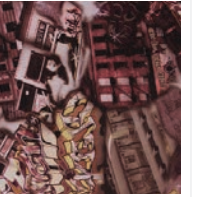

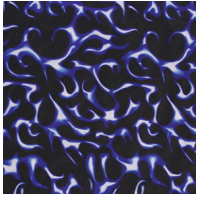
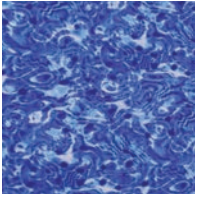
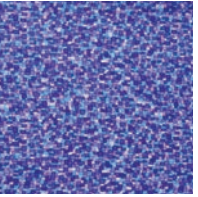

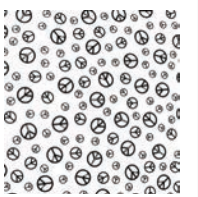
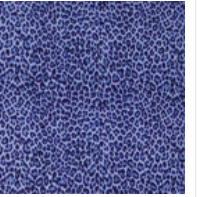
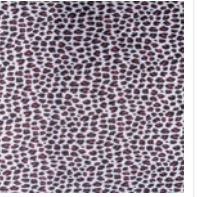

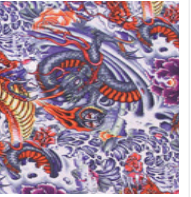
121 Pink is not available as an inside color. All other standard colors may be selected. 112 Grey is the standard inside color when ordering 121 Pink.



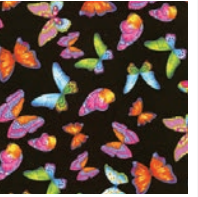
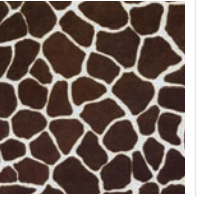
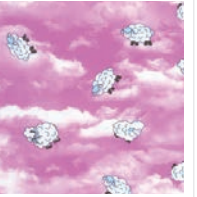
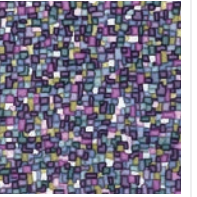

## STANDARD PATTERNS

No Upcharge

|  |   |   |   |  |  |  |  |  |
|--|---|---|---|--|--|--|--|--|
|    |    |    |    |    |   |   |   |   |
| 120<br>Camouflage  | 140<br>Splash   | 157<br>Teal Plaid   | 166<br>Zebra  | 167<br>Cheetah   | 168<br>New Jeans   | 169<br>Surf Wax  | 172<br>Puppies   | 174<br>Leather   |
|    |    |    |    |    |   |   |   |   |
| 176<br>Rainbow Wave  | 177<br>Butterflies  | 179<br>New Gumball  | 180<br>Orange Hawaii  | 182<br>Sheep in Clouds   | 184<br>Pink Camouflage   | 185<br>White Dots on Pink  | 188<br>American Graffiti   | 201<br>Digital Camo  |
|    |    |    |    |    |   |   |   |   |
| 207<br>Blue Flame  | 208<br>Blue Wash  | 209<br>Chicklets  | 210<br>Skulls   | 211<br>Peace   | 212<br>Animal Print Blue   | 214<br>Animal Print Pink   | 215<br>Worn Grey Jeans   | 216<br>Asian   |
|   |   |   |   |   |    |  |  |  |
| 217<br>Mardi Gras  | 218<br>Mamba  | 219<br>Pink Paws  | 261<br>Red Skulls   | 262<br>Black Butterflies   | 263<br>Chocolate Giraffe   | 264<br>Sheep in Clouds Pink  | 265<br>Chicklets Purple  | 266<br>Tiger Skin  |
|  |  |  |  |  | <p>Colors and patterns may be added or discontinued at any time.<br/>For the most up-to-date list of Apron Colors, visit<br/><a href="http://www.infabcorp.com/colors">www.infabcorp.com/colors</a>.</p> |  |  |  |
| 267<br>Abstract Hearts   | 268<br>Digital Camo Black   | 269<br>Animal Farm  | 251<br>Carbon Fiber   | 252<br>Steel   |  |  |  |  |



## DIAMOND RIPSTOPS

### No Upcharge

Colors and patterns may be added or discontinued at any time. For the most up-to-date list of Apron Colors, visit [www.infabcorp.com/colors](http://www.infabcorp.com/colors).

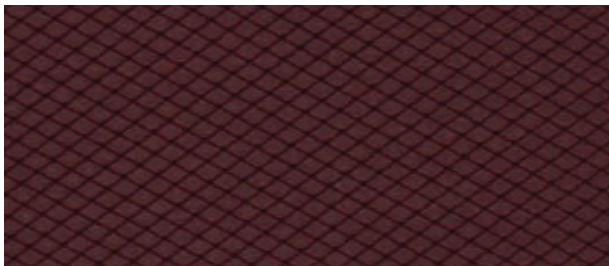

|  |   |   |   |
|--|---|---|---|
|  |  |  |  |
| 190<br>Blue Diamond<br>Ripstop   | 192<br>Gray Diamond<br>Ripstop  | 194<br>Burgundy Diamond<br>Ripstop  | 196<br>Bronze Diamond<br>Ripstop  |
|  |  |  |  |
| 197<br>Red Diamond<br>Ripstop  | 198<br>Black Diamond<br>Ripstop   | 199<br>Purple Diamond<br>Ripstop  | 200<br>Hunter Green<br>Ripstop  |

## CUSTOM OPTIONS - DESIGN YOUR APRON PATTERN

### Custom Upcharge



#### Logo Fabrics

Infab offers the ability to use your logo on any fabric. We will work with you to customize your logo on any fabric.

#### Custom Fabric











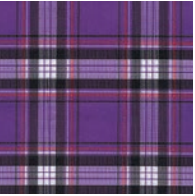

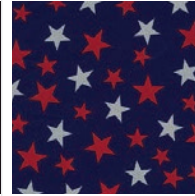

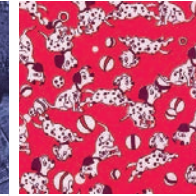

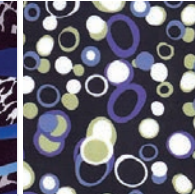

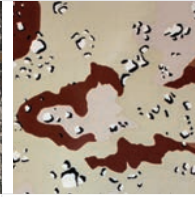
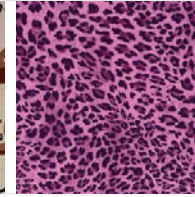
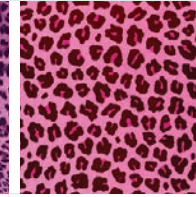

Infab offers the ability to make custom fabrics for any of our Classic style radiation protection aprons. We work with you to create a unique, one-of-a-kind design, to make your apron feel like your own.

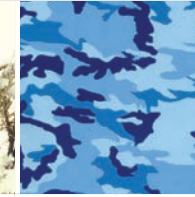



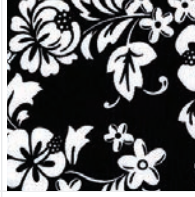
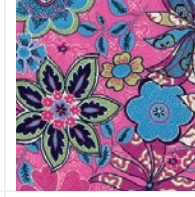
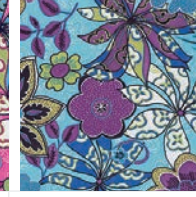
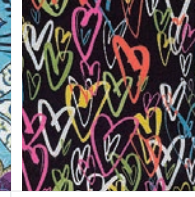

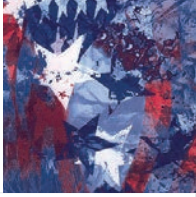

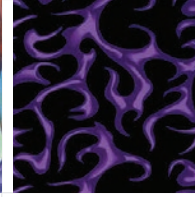
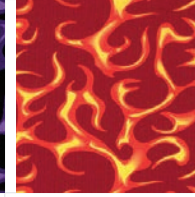
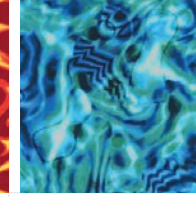
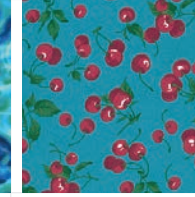
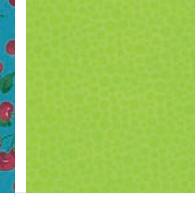
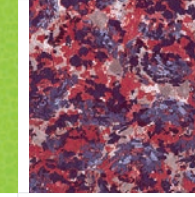
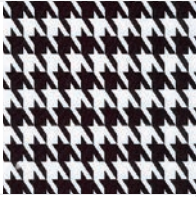











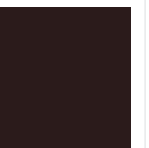

## IN STOCK PREMIUMS Premium Upcharge

Infab offers the following in stock premiums. Choosing from one of these colors provides a faster ship time and a complete custom look for your apron.



















|   |  |  |  |   |  |  |  |  |
|---|--|--|--|---|--|--|--|--|
|    |   |   |   |   |   |   |   |   |
| SCP258-54<br>Hawaiian Postcard  | TFX755-45<br>New Purple Plaid  | SCP304-09<br>Dog Paw   | SCP337-57<br>America Stars   | MIR222-55<br>Denim Pockets  | SCP305-95<br>Dalmatians  | TFX755-31<br>New Pink Plaid  | TFX778-57<br>Blue Mamba  | TRP539-07<br>Abstract Dots   |
|    |   |   |   |   |   |   |   |   |
| TRP549-55<br>Hatchet Blue   | MIR280-05<br>Galaxy Red  | TRTB-NC65<br>Timber Camo   | DSC01-01<br>Desert Camo  | TFX767-37<br>Baby Leo   | CAS009-33<br>Wildcat Pink  | TRTB-MC2<br>Snow Camo  | MIR215-51<br>Blue Camo   | MIR215-55<br>Navy Camo   |
|    |   |   |   |   |   |   |   |   |
| MIR239-53<br>Happy Talk   | SCP084-60<br>Dancing Zebras  | MIR260-03<br>Candy Circles   | MIR267-09<br>Tahiti Black  | MIR272-33<br>Mantis Pink  | MIR272-53<br>Mantis Blue   | MIR278-09<br>Crayon Hearts   | MIR280-09<br>Galaxy Black  | MIR289-95<br>Toxic Graffiti  |
|   |  |  |  |  |  |  |  |  |
| MIR285-57<br>Star Gazer   | MIR238-55<br>Titanium  | TXF779-44<br>Mystery Splash  | SCP088-43<br>Purple Flame  | SCP088-92<br>Orange Flame   | SCP244-85<br>Teal Water  | SCP098-82<br>Red Cherries  | SCP139-13<br>Green Lantern   | SCP145-95<br>Fire and Ice  |
|  |  |  |  |   |  |  |  |  |
| SCP393-09<br>Hounds Tooth   |  |  |  |   |  |  |  |  |

Additional custom colors are also available at [Infabcorp.com/colors](http://Infabcorp.com/colors). These are not in stock and require a longer lead time. Premium upcharge applies.

## TRIM OPTIONS

|   |   |   |   |   |  |   |   |   |   |   |
|---|---|---|---|---|--|---|---|---|---|---|
|  |  |  |  |  |  |  |  |  |  |  |
| 103<br>Taupe  | 104<br>Navy Blue  | 105<br>Red  | 106<br>Chocolate  | 107<br>Kelly Green  | 108<br>Royal Blue  | 111<br>Burgundy   | 112<br>Grey   | 114<br>Black  | 117<br>Teal   | 118<br>Fuchsia  |
|  |  |  |  |  |  |  |   |   |   |   |
| 119<br>Purple   | 126<br>Fluorescent Blue   | 129<br>Hunter Green   | 154<br>Orange   | 203<br>Powder Blue  | 204<br>Gold  | 205<br>Charcoal   |   |   |   |   |

## VELCRO OPTIONS

|   |   |   |   |   |  |   |   |  |  |  |
|---|---|---|---|---|--|---|---|--|--|--|
|   |   |   |   |   |   |   |   |  |  |  |
| 103<br>Taupe  | 104<br>Navy Blue  | 105<br>Red  | 106<br>Chocolate  | 107<br>Kelly Green  | 108<br>Royal Blue  | 110<br>Tan  | 111<br>Burgundy   | 112<br>Grey  | 114<br>Black   | 117<br>Teal  |
|  |  |  |  |  |  |  |  |  |  |  |
| 118<br>Fuchsia  | 119<br>Purple   | 124<br>Fluorescent Pink   | 126<br>Fluorescent Blue   | 129<br>Hunter Green   | 154<br>Orange  | 204<br>Gold   | 205<br>Charcoal   |  |  |  |

## FEMALE

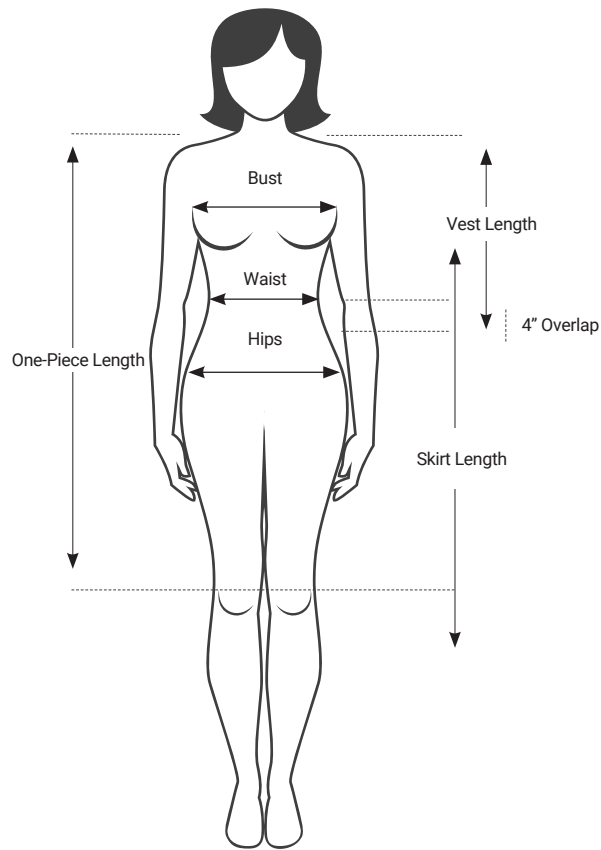

## Female Frames

|       | X-Small           | Small             | Medium            | Large               | X-Large             | XX-Large            |
|-------|-------------------|-------------------|-------------------|---------------------|---------------------|---------------------|
| Bust  | 30-32" / 76-81 cm | 33-36" / 84-94 cm | 37-39" / 94-99 cm | 40-42" / 102-107 cm | 43-45" / 109-114 cm | 46-48" / 117-122 cm |
| Waist | 25-27" / 64-69 cm | 28-30" / 71-76 cm | 31-33" / 78-84 cm | 34-36" / 86-91 cm   | 37-39" / 94-99 cm   | 40-42" / 102-107 cm |

## Female Standard Apron Lengths

|          | Frontal Apron | Full Apron  | Classic Vest | Classic Skirt | Revolution Vest Front | Revolution Vest Back | Revolution Skirt |
|----------|---------------|-------------|--------------|---------------|-----------------------|----------------------|------------------|
| X-Small  | 38" / 97 cm   | 38" / 97 cm | 20" / 51 cm  | 18" / 46 cm   | 22" / 56 cm           | 26" / 66 cm          | 22" / 56 cm      |
| Small    | 38" / 97 cm   | 38" / 97 cm | 22" / 56 cm  | 20" / 51 cm   | 22" / 56 cm           | 26" / 66 cm          | 22" / 56 cm      |
| Medium   | 38" / 97 cm   | 38" / 97 cm | 24" / 61 cm  | 22" / 56 cm   | 22" / 56 cm           | 26" / 66 cm          | 22" / 56 cm      |
| Large    | 38" / 97 cm   | 38" / 97 cm | 25" / 64 cm  | 23" / 58 cm   | 22" / 56 cm           | 26" / 66 cm          | 22" / 56 cm      |
| X-Large  | 38" / 97 cm   | 38" / 97 cm | 26" / 66 cm  | 24" / 61 cm   | 22" / 56 cm           | 26" / 66 cm          | 22" / 56 cm      |
| XX-Large | 38" / 97 cm   | 38" / 97 cm | 27" / 69 cm  | 25" / 64 cm   | 24" / 61 cm           | 28" / 66 cm          | 22" / 56 cm      |

## MALE

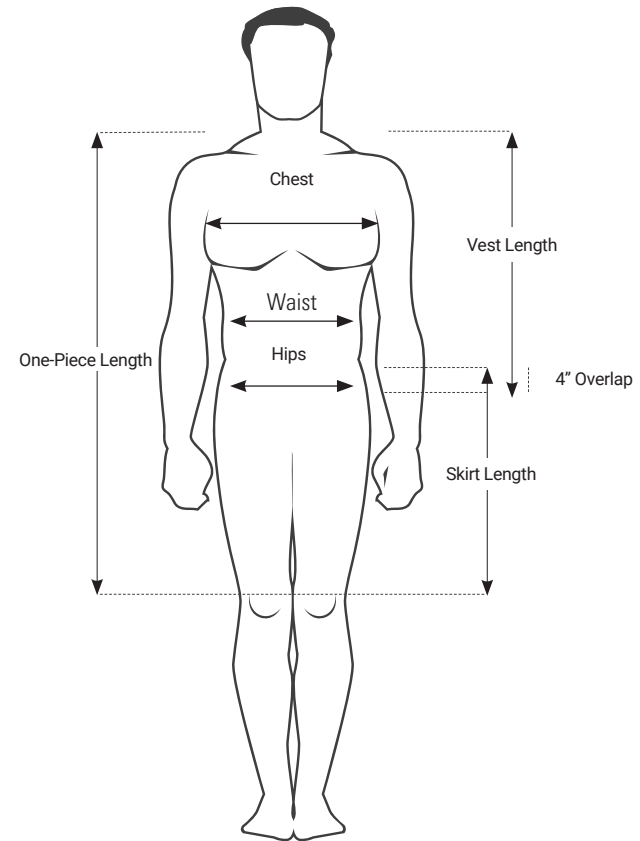

## Male Frames

|       | Small             | Medium             | Large               | X-Large             | XX-Large            |
|-------|-------------------|--------------------|---------------------|---------------------|---------------------|
| Chest | 34-37" / 86-94 cm | 38-41" / 97-104 cm | 42-45" / 107-114 cm | 46-49" / 117-125 cm | 50-52" / 127-132 cm |
| Waist | 28-31" / 71-79 cm | 32-35" / 81-89 cm  | 36-39" / 91-99 cm   | 40-43" / 102-109 cm | 44-46" / 112-117 cm |

## Male Standard Apron Lengths

|          | Frontal Apron | Full Apron  | Classic Vest | Classic Skirt | Revolution Vest Front | Revolution Vest Back | Revolution Skirt |
|----------|---------------|-------------|--------------|---------------|-----------------------|----------------------|------------------|
| Small    | 38" / 97 cm   | 38" / 97 cm | 22" / 56 cm  | 20" / 51 cm   | 24" / 61 cm           | 28" / 71 cm          | 22" / 56 cm      |
| Medium   | 38" / 97 cm   | 38" / 97 cm | 24" / 61 cm  | 22" / 56 cm   | 24" / 61 cm           | 28" / 71 cm          | 22" / 56 cm      |
| Large    | 38" / 97 cm   | 38" / 97 cm | 25" / 64 cm  | 23" / 58 cm   | 24" / 61 cm           | 28" / 71 cm          | 22" / 56 cm      |
| X-Large  | 42" / 107 cm  | 38" / 97 cm | 26" / 66 cm  | 24" / 61 cm   | 24" / 61 cm           | 28" / 71 cm          | 22" / 56 cm      |
| XX-Large | 44" / 112 cm  | 38" / 97 cm | 28" / 71 cm  | 25" / 64 cm   | 26" / 66 cm           | 30" / 71 cm          | 22" / 56 cm      |

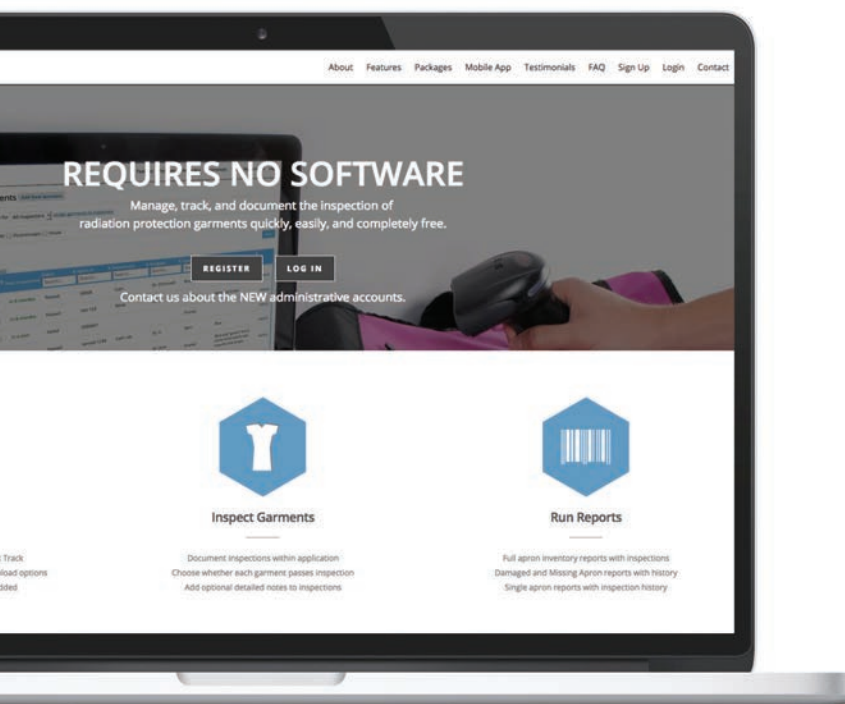

## WEB-BASED APRON TRACKING



**[smarttrack.infabcorp.com](http://smarttrack.infabcorp.com)**

Manage, track, and document the inspection of radiation protection garments quickly, easily and completely FREE.

SMART TRACK provides facilities with a simplified and user friendly process to document inspections and print detailed reports for audits from authoritative governing bodies. SMART TRACK does not change your current inspection process it will simply assist in expediting the process.

### FEATURES

- Add various users (administrators/inspectors/view only) to your account to assist in the inspection process
- Able to be provided access to multiple accounts for health systems with multiple facilities
- Generate full inventory detailed reports making annual audits seamless
- Dispose of failed garments directly from your account (free service offered by Infab)
- Scan and document apron inspections directly from your mobile phone utilizing the free mobile Smart Track application

### BENEFITS

- NO Software, NO Registration/Annual Fees
- Expedite and Streamline the inspection process
- Assistance provided with Smart Track implementation, including inventory upload
- User-friendly design allows for simple integration

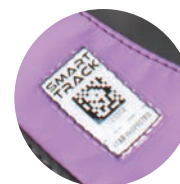

### TAGS

Included on all new Infab aprons.  
Retrofit options available.



### SECURE

Requires no software.  
Register for free.



## RETROFIT ANY EXISTING APRONS

including non Infab brands

Smart Track Scanner and Smart Track Tags with Backing



200 Annual Inspection  
Stickers



200 SMART TRACK 2D bar code tags with  
permanent security-style backing



SMART TRACK Scanner

## MOBILE APP

The SMART TRACK mobile app makes it easy to scan and track all of the aprons in a department or facility. The SMART TRACK app has all the features of the web-based version of SMART TRACK but also includes a built in scanner. The SMART TRACK app requires no sign up fee and no annual fee making it the easiest and best way to track radiation protection garments.

Simply download the app for free, login to your SMART TRACK account and scan and track all of your aprons quickly, easily and completely free.



## TESTIMONIALS

"Smart Track makes it simple to manage my suite of lead aprons.

We track over 100 aprons - it saves time and headaches."

Rich Norman

Lead Tech, Los Robles Hospital  
Thousand Oaks, CA

"Tracking lead aprons and making sure that they have been inspected is a challenge for any large radiology facility. Of the many apron-tracking systems I reviewed, I knew that the "SMART TRACK" Apron inventory system would work for our facility and meet new regulatory standards set by "The Joint Commission"...The system is user friendly. All I know is that anyone who has the burden of tracking aprons needs to get "Smart" about tracking their apron inventory".

Roseann Zeldin, RT, (R) (M), CNMT

Assistant Radiation Safety Officer, Department of  
Radiology & Imaging, Hospital for Special Surgery—  
New York City, New York



"The SMART TRACK Apron Inventory system has revolutionized the way lead apron quality control testing and inventory management is performed at our facility. It is a superior, comprehensive, and user-friendly product. Individual bar codes make tracking aprons quick and easy. It is the best system I have had the opportunity to work with."

Doug Beardsall MRT (R) CTIC

Senior Technologist QC, Safety, and Education, Royal  
Victoria Regional Health Center— Barrie, Ontario

**REV-TC** REVOLUTION THYROID COLLAR

**COLORS:** 500 Series, 600 Series, 700 Series, 800 Series, 900 Series

**CORE:** Lead, KIARMOR Bi-Layer Low-Lead, KIARMOR Bi-Layer Lead-Free

**SIZES:** One size fits all

- Large coverage area
- Exclusive Revolution outer fabric
- Cool Wear moisture-wicking liner
- Optional monogram

**NST** THYROID COLLAR

**SIZES:** Standard, Medium

**COLORS:** All

**CORE:** Lead, KIARMOR Bi-Layer Low-Lead, KIARMOR Bi-Layer Lead-Free

- Comfortable fit
- Large protection area
- Optional monogram
- Hook and loop brand closure

**SVT** VISOR STYLE THYROID COLLAR

**SIZES:** Standard, Medium

**COLORS:** All

**CORE:** Lead, KIARMOR Bi-Layer Low-Lead, KIARMOR Bi-Layer Lead-Free

- Comfortable fit
- Large coverage area
- Standard hook and loop brand closure
- Optional monogram

**MTC** MAGNETIC THYROID COLLAR

**SIZES:** Standard (S1), Medium (M1)

**COLORS:** All

**CORE:** Lead, KIARMOR Bi-Layer Low-Lead, KIARMOR Bi-Layer Lead-Free



- Magnetic closure
- Comfortable fit
- Large coverage area
- Optional monogram





**LSC-S1 LARGE THYROID COLLAR**

**SIZES:** L  
**COLORS:** All  
**CORE:** Lead, KIARMOR Bi-Layer Low-Lead,  
 Bi-Layer Lead-Free

- One size fits all
- Fully adjustable
- Easy on/easy off convenience
- Optional monogram for easy, quick identification
- Optional attachment to the apron
- Hook and loop brand closure

**TCV THYROID COLLAR WITH BINDING**

**SIZES:** Standard, Medium  
**COLORS:** All  
**CORE:** 500 Series, 600 Series,  
 700 Series, 800 Series

- One size fits all
- Fully adjustable
- Easy on/easy off convenience
- Optional monogram for easy, quick identification
- Optional attachment to the apron
- Hook and loop brand closure

**TC SEWN-ON THYROID COLLAR**

**COLORS:** Classic Nylon  
**CORE:** Lead, KIARMOR Bi-Layer Low-Lead,  
 KIARMOR Bi-Layer Lead-Free

- Available on any apron, except aprons with overlapping front flaps, by adding "TC" to the apron part number.
- No need to search for your thyroid collar anymore. The TC, attached thyroid collar, offers superior protection while being conveniently attached to your protection apron.

**300102 THYROID COLLAR COVER**

- Keeps thyroid collars sanitary and clean
- Quickly and easily attaches to any existing Infab thyroid collar
- Easy to wash or replace when soiled
- Available in any of our more than 100+ in stock colors
- Can be monogrammed for personalization and easy identification
- Inside cover features Cool Wear



**-B**  
BUCKLE CLOSURE OPTION



**KTC**  
Thyroid attachment to apron



**REVOLUTION**  
KTC Strap now securely positioned on shoulder of Revolution aprons.

# INFAB

&amp;



## PARTNERING TO KEEP YOUR APRONS CLEAN & SAFE

Infab is proud to be a global cleaning solutions partner with Clorox.



### Excellent product aesthetics

- No harsh chemical odor or fumes
- No fragrance added
- Nonflammable, unlike quaternary ammonium-alcohol-based wipes
- No volatile organic compounds (VOCs)

### Broad healthcare surface compatibility

- Recommended for plastics and laminated surfaces, whereas isopropyl alcohol will attack some forms of plastic, rubber and coatings\*
- Surface materials: All Infab aprons, stainless steel, vinyl, glass, baked enamel, chrome, glazed tile, glazed ceramic, glazed porcelain, porcelain enamel, laminated surfaces, plastic
- If light residue appears, it can easily be removed with a clean, damp cloth

Pictures of 1 ft<sup>2</sup> Infab apron surfaces after treated with 120 product applications over a 10-week period.

Clorox Healthcare® Hydrogen Peroxide Cleaner Disinfectant Wipes

|   |   |  |   |   |
|---|---|--|---|---|
|  |  |  |  |  |
| Revolution Fabric   | Cool Wear   | Standard Nylon   | Waterproof  | Diamond Ripstop   |

\* Based on 30-second non-TB, non-Staphylococcus epidermidis bacteria and virus contact times for general disinfecting on federal master labels as of 2/14/13.

**683447**

### REVOLUTION SCRUBBLES APRON CLEANER

Scrubbles apron cleaner safely cleans your aprons of barium, blood and other common radiology related stains. Now with a clean citrus scent and a stronger more efficient formula.

**SIZE** 32 oz

**683448**

Case of 12 32 oz bottles with Spray Caps

**CLX28**

### CLOROX SPRAY

Recommended for:  
Multipurpose use on hard and soft surfaces

**SIZE** 32 oz

**CLX29**

### CLOROX REFILL

Recommended for:  
Multipurpose use on hard and soft surfaces

**SIZE** 128 oz

**CLX24**

### CLOROX MULTIPURPOSE WIPES

Recommended for: Everyday cleaning and disinfecting, daily patient room cleaning, hard, high-touch surfaces

**SIZE** 6.75" x 9"

**QTY** 95 ct

**CLX26**

### CLOROX TERMINAL WIPES

Recommended for: Terminal cleaning and disinfecting of hard surfaces

**SIZE** 12" x 11"

**QTY** 185 ct.

**CLX27**

### CLOROX TERMINAL WIPES REFILL

Recommended for: Terminal cleaning and disinfecting of hard surfaces

**SIZE** 12" x 11"

**QTY** 185 ct.

## NSM NON-SLIP MATERIAL FOR SKIRTS

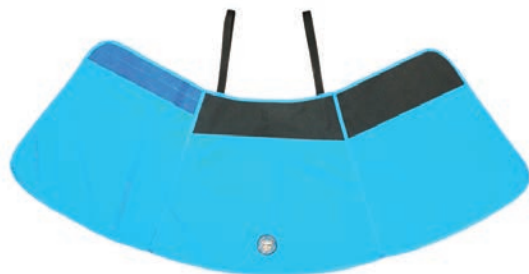

- Prevents your Infab skirt from slipping down the waist and causing discomfort
- Can be added to any Infab skirt, new or retro-fit, in house by adding part number NSM

## SHIN GUARDS



- Reduce radiation exposure to the legs
- VELCRO® closures for easy adjustments

**COLORS:** Classic Colors

**SIZES:** Small, Medium, Large

**CORE:** Lead, KIARMOR Bi-Layer Low-Lead, KIARMOR Bi-Layer Lead-Free

## REV-BAG REVOLUTION APRON BAG



- Revolution fabric
- Plastic bottom to prevent sagging
- Opening on top of bag
- Zipper across the top of bag



## 909821 APRON BAG



- Classic nylon color options
- Classic design
- Opening on side of bag
- Plastic handle on top of bag





## REV-SLV-1 REVOLUTION ATTACHED THYROID COLLAR SLEEVES



- Exclusive Revolution outer fabric
- Additional protection for chest
- Wear under apron vest
- Ships in Revolution black

**COLORS:** Revolution Black  
**SIZES:** Small, Medium, Large, X-Large, XX-Large  
**CORE:** Lead, KIARMOR Bi-Layer Low-Lead, KIARMOR Bi-Layer Lead-Free



## REV-SLV-2 REVOLUTION SLEEVE INDIVIDUAL



- Exclusive Revolution outer fabric
- VELCRO™ elastic strap for easy on/off convenience
- Ships in Revolution black
- One per order

**COLORS:** All Revolution Colors  
**CORE:** Lead, KIARMOR Bi-Layer Low-Lead, KIARMOR Bi-Layer Lead-Free



## APW AXILLARY PROTECTION WINGS

Increase the protection to your axillary region without sacrificing any mobility or adding lots of extra weight to your apron.

NOTE: This product requires stitching and can only be added to new apron orders or to aprons that are returned to us. These wings cannot be shipped separately or attached in the field

**COLORS:** Revolution and Classic Nylon Colors  
**CORE:** Lead, KIARMOR Bi-Layer Low-Lead, KIARMOR Bi-Layer Lead-Free



## SLV OPTIONAL LEFT OR RIGHT

- Added protection of the arm and shoulder
- .50 mm Pb equivalent
- Available on most Infab apron models
- Optional removable snap on, permanent sewn on or Velcro attached configuration

**COLORS:** Revolution and Classic Nylon Colors  
**ATTACHED:** Sewn On, Snaps, Velcro  
**CORE:** Lead, KIARMOR Bi-Layer Low-Lead, KIARMOR Bi-Layer Lead-Free



### THE ORIGINAL BLACK BELT

For extra support and weight relief. The Black Belt® is a 6" wide orthopedic elastic belt that supports your lower back while removing the weight of the apron from your shoulders. Comes with attachment snaps.

**COLORS:** Black

**SIZES:** X-Small, Small, Medium, Large, X-Large, XX-Large

**257879** 6" Black Belt - X-Small

**257880** 6" Black Belt - Small

**257881** 6" Black Belt - Medium

**257882** 6" Black Belt - Large

**257883** 6" Black Belt - X-Large

**257884** 6" Black Belt - XX-Large



### 257890 SUSPENDERS

Need a little help holding your radiation protection skirt in place? Now, exclusively from Infab, fully adjustable and elasticized suspenders. One size fits all. Handy "clip on" style. Easy adjustment.



## REVOLUTION ELASTIC BACK THINKING CAP

- Exclusive Revolution outer fabric
- Cool Wear Moisture-Wicking Fabric
- Scatter radiation protection
- Elastic-back for easy on/off convenience

**SIZE:** Small, Medium, Large, X-Large, XX-Large  
**COLORS:** Revolution Colors  
**PROTECTION:** .25 mm LE, .35 mm LE, .50 mm LE  
**CORE:** Lead, KIARMOR Bi-Layer Low-Lead, KIARMOR Bi-Layer Lead-Free



## CLASSIC THINKING CAP WITH TIE STRAPS

- Head and Skull Radiation Protection
- Classic nylon color options
- Available in KIARMOR Bi-layer Lead-Free, .25 mm LE, .35 mm LE, .5 mm LE
- Inside lined with Cool Wear

**SIZE:** Small, Medium, Large, X-Large, XX-Large  
**COLORS:** Classic Nylon Colors  
**PROTECTION:** .25 mm LE, .35 mm LE, .50 mm LE  
**CORE:** Lead, KIARMOR Bi-Layer Low-Lead, KIARMOR Bi-Layer Lead-Free



## 400025 REVOLUTION VELCRO BACK THINKING CAP

- Exclusive Revolution outer fabric
- Cool Wear Moisture-Wicking Fabric
- Scatter radiation protection
- Hook & loop back closure for customizable fit

**SIZE:** One Size Fits All  
**COLORS:** Revolution Colors  
**PROTECTION:** .25 mm LE, .35 mm LE, .50 mm LE  
**CORE:** Lead, KIARMOR Bi-Layer Low-Lead, KIARMOR Bi-Layer Lead-Free



## DC-25 LEAD-FREE DISPOSABLE THINKING CAP

- Quantity 20/Case
- .25 mm Pb equivalent
- Adjusts to fit all head sizes
- For use by all personnel during any interventional procedure
- 100% lead free for easy disposal

**SIZE:** One Size Fits All  
**COLORS:** Scatter Armor Material  
**PROTECTION:** .25 mm LE  
**CORE:** KIARMOR



## CASSETTE COVERS

## COMPLETE, HIGHLY EFFECTIVE PROTECTION FROM CONTAMINATION

## Protect Your Cassettes

Cassettes come in contact with blood and other potentially infectious materials.

- Protect your cassettes from cross-contamination
- Protect your patients from infection
- Specially designed to fit your X-ray cassettes
- For use in any imaging area where a risk of contamination exists.



Help Stop the Spread  
of Infection

The Centers for Disease Control and Prevention (CDC) estimates that roughly 1.7 million hospital-associated infections, from all types of bacteria combined, cause or contribute to 99,000 deaths each year.<sup>1</sup>

## SIZES

Infab offers our Cassette Covers in a variety of standard sizes to perfectly fit your needs. Protect your cassettes in our simple and convenient Infab Cassette Covers. Available in Boxes of 100 or Cases of 500 in an easy-to-use dispenser box.

IN-STOCK SAME-DAY SHIPPING



8" x 10"



10" x 12"



14" x 17"



16" x 19"



24" x 20"

<sup>1</sup> Klevens RM, Edwards JR, Richards CL, et al. (2007). "Estimating health care-associated infections and deaths in U.S. hospitals, 2002". Public Health Rep 122 (2): 160–6. PMID 17357358.

<sup>2</sup> Scott II, R. Douglas, (2009). "The Direct Medical Costs of Healthcare-Associated Infections in U.S. Hospitals and the Benefits of Prevention". National Center for Preparedness, Detection, and Control of Infectious Diseases

## ZIP TOP CASSETTE COVERS

## BOX OF 100/500

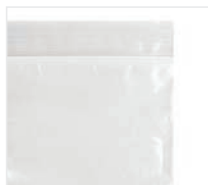

Zip Top



- Zip top
- Packed in handy dispenser boxes
- 100 or 500 individual covers per box
- Available in the five cassette sizes
- Always in stock
- Impervious to fluids
- Available in money saving cases of 500.
- Easy to use
- High quality
- Sanitary
- Disposable
- Top grade polyethylene plastic

| Model     | Description            |                        | Dimensions       | Fits Cassette Size |
|-----------|------------------------|------------------------|------------------|--------------------|
| 910810-ZT | Cassette Cover Zip Top | Disposable Box of 100  | 11.25" x 13.25"  | 8" X 10"           |
| 900810-ZT | Cassette Cover Zip Top | Disposable Box of 500  | 11.25" x 13.25"  | 8" X 10"           |
| 911012-ZT | Cassette Cover Zip Top | Disposable Box of 100  | 13.375" x 14.75" | 10" X 12"          |
| 901012-ZT | Cassette Cover Zip Top | Disposable Box of 500  | 13.375" x 14.75" | 10" X 12"          |
| 911417-ZT | Cassette Cover Zip Top | Disposable Box of 100  | 17" x 19.875"    | 14" X 17"          |
| 901417-ZT | Cassette Cover Zip Top | Disposable Box of 500  | 17" x 19.875"    | 14" X 17"          |
| 911619-ZT | Cassette Cover Zip Top | Disposable Case of 100 | 19.25" x 22.25"  | 16" x 19"          |
| 901619-ZT | Cassette Cover Zip Top | Disposable Case of 500 | 19.25" x 22.25"  | 16" x 19"          |
| 912420-ZT | Cassette Cover Zip Top | Disposable Case of 100 | 20" x 24.625"    | 24" x 20"          |
| 902420-ZT | Cassette Cover Zip Top | Disposable Case of 500 | 20" x 24.625"    | 24" x 20"          |

## FLIP TOP CASSETTE COVERS

## BOX OF 100/500



Sandwich bag style flap

- "Sandwich" bag style flap
- Packed in handy dispenser boxes
- 100 or 500 individual covers per box
- Available in the five cassette sizes
- Always in stock
- Impervious to fluids
- Available in money saving cases of 500.
- Easy to use
- High quality
- Sanitary
- Disposable
- Top grade polyethylene plastic

| Model  | Description    |                        | Dimensions       | Fits Cassette Size |
|--------|----------------|------------------------|------------------|--------------------|
| 910810 | Cassette Cover | Disposable Box of 100  | 11.25" x 13.25"  | 8" X 10"           |
| 900810 | Cassette Cover | Disposable Case of 500 | 11.25" x 13.25"  | 8" X 10"           |
| 911012 | Cassette Cover | Disposable Box of 100  | 13.375" x 14.75" | 10" X 12"          |
| 901012 | Cassette Cover | Disposable Case of 500 | 13.375" x 14.75" | 10" X 12"          |
| 911417 | Cassette Cover | Disposable Box of 100  | 17" x 19.875"    | 14" X 17"          |
| 901417 | Cassette Cover | Disposable Case of 500 | 17" x 19.875"    | 14" X 17"          |
| 911619 | Cassette Cover | Disposable Box of 100  | 19.25" x 22.25"  | 16" x 19"          |
| 901619 | Cassette Cover | Disposable Case of 500 | 19.25" x 22.25"  | 16" x 19"          |
| 912420 | Cassette Cover | Disposable Case of 100 | 20" x 24.625"    | 24" x 20"          |
| 902420 | Cassette Cover | Disposable Case of 500 | 20" x 24.625"    | 24" x 20"          |



### CASSETTE COVERS ROLL & RACK (AVAILABLE SEPARATELY)

- Easy to use
- High quality
- Sanitary
- Disposable
- Top grade polyethylene plastic
- 500 individual covers per roll
- Always in stock
- Impervious to fluids
- Easy installation
- High quality

Fits up to 14" x 17" (35 x 43 cm) cassettes

| Model  | Description                                |
|--------|--|
| 900500 | Roll of 500 Disposable Cassette Covers     |
| 900750 | Wall Mounted rack for Cassette Cover Rolls |

### CASSETTE COVER WALL MOUNTED RACK

- Stores 100 covers at your fingertips
- Easy to use
- High quality
- Easy Installation

| Model  | Description   |
|--------|---|
| 901825 | Cassette Cover Wall Mounted rack for 14" x 17" covers |
| 910829 | Cassette Cover Wall Mounted rack for 8" x 10" covers  |
| 911132 | Cassette Cover Wall Mounted rack for 10" x 12" covers |



## GLASSES

Infab Corporation offers a complete array of lead glass eye protection and lead glass fitover frames. These attractive, stylish frames all meet the industry standard of 0.75mm lead equivalency radiation safety glass. Lead glass lenses provide protection from harmful radiation exposure.

### PRESCRIPTION

We offer plano, single vision, bifocal, and bifocal progressive options.

### PROTECTION

All lead glasses have .75 mm LE protection, including front and side protection models.

### PERSONALIZATION

Add your name to your glasses frame.

### FRAMES

Wide variety of frames from top designers for all face sizes.

### NIKE FRAMES

Complete line of Nike frames, constantly updating. Check for availability.





**BANDIT-02**  
BLUE



**BANDIT-01**  
BLACK



**BANDIT-03**  
WHITE



## NIKE BANDIT

PLANO | 80G

The Nike Bandit is a full rim square frame which is made of plastic. It comes with nose pads that snap into the pad box. This product offers our standard high quality, distortion-free radiation-reducing lenses with .75mm lead equivalency.

**FRAME SIZE:** Large Frame

**WEIGHT:** 80G

**PRESCRIPTION:** Plano

**COLORS:** Blue, Black, White

**PROTECTION** .75 mm LE

**INCLUDES** Anti-fog spray, safety strap add-on, protective case



Ventilation



Air Circulation

- Ventilated nose bridge for reduced fogging and secure grip
- Tiny holes in top of frame for air circulation and fog/moisture prevention

Bridge: 17mm



Arm: 145mm



Lens: 59mm W



Lens: 45.1mm H



## NIKE FLEET

PLANO | 71G

The Nike Fleet is a full rim square frame which is made of plastic. It comes with nose pads that snap into the pad box. This product offers our standard high quality, distortion-free radiation-reducing lenses with .75mm lead equivalency.

**FRAME SIZE:** Universal

**WEIGHT:** 71 G

**PRESCRIPTION:** Plano

**COLORS:** Matte Black/Volt, Matte Grey, Matte Blue/Grey

**PROTECTION** .75 mm LE

**INCLUDES** Anti-fog spray, safety strap add-on, protective case

- Smaller version of Bandit

Bridge: 16mm



Arm: 135mm



Lens: 55mm W



Lens: 42mm H



**FLEET-01**  
Matte Black/Volt



**FLEET-02**  
Matte Grey



**FLEET-03**  
Matte Blue/Grey



**BRAZEN-02**  
Matte Black / Military Blue

**BRAZEN-04**  
Shiny Black



## NIKE BRAZEN

PLANO | 77G

The Nike Brazen glasses combine streamlined style, comfort and lightweight durability. They feature a nylon frame and ventilated nose bridge. The Brazen is our most popular model.

|                      |  |
|----------------------|--|
| <b>FRAME SIZE:</b>   | Universal  |
| <b>WEIGHT:</b>       | 77G  |
| <b>PRESCRIPTION:</b> | Plano  |
| <b>COLORS:</b>       | Matte Black/Military Blue, Shiny Black               |
| <b>PROTECTION</b>    | .75 mm LE  |
| <b>INCLUDES</b>      | Anti-fog spray, safety strap add-on, protective case |



## NIKE LEGEND

PLANO | 85G

Combining performance eyewear with versatile style, the Nike Legend has a clean, lightweight design. .75mm Pb Eq. Meets ANSI requirement for side shielding.

|                      |  |
|----------------------|--|
| <b>FRAME SIZE:</b>   | Universal  |
| <b>WEIGHT:</b>       | 85 G   |
| <b>PRESCRIPTION:</b> | Plano  |
| <b>COLORS:</b>       | Black/Volt, Matte Wolf Grey - Obsidian               |
| <b>PROTECTION</b>    | .75 mm LE  |
| <b>INCLUDES</b>      | Anti-fog spray, safety strap add-on, protective case |



**LEGEND-01**  
Black/Volt

**LEGEND-02**  
Matte Wolf Grey - Obsidian







**7101-1**  
Matte Anthracite



**7101-2**  
Matte Cargo Khaki



## NIKE 7101

SINGLE VISION, PLANO | 58G

Nike 7101 is a full rim frame made of plastic. It features the Nike swoosh logo on temples. This product offers our standard high quality, distortion-free radiation reduction lenses.

|                      |  |
|----------------------|--|
| <b>FRAME SIZE:</b>   | Universal  |
| <b>WEIGHT:</b>       | 58G  |
| <b>PRESCRIPTION:</b> | Single Vision, Plano                                 |
| <b>COLORS:</b>       | Matte Anthracite, Matte Cargo Khaki                  |
| <b>PROTECTION</b>    | .75 mm LE  |
| <b>INCLUDES</b>      | Anti-fog spray, safety strap add-on, protective case |

Bridge: 15mm



Arm: 140mm



Lens: 53mm W



Lens: 37 mm H



## NIKE 7102

SINGLE VISION, PLANO | 58G

Nike 7102 is a full rim frame made of plastic. It features the Nike swoosh logo on temples. This product offers our standard high quality, distortion-free radiation-reducing lens.

|                      |  |
|----------------------|--|
| <b>FRAME SIZE:</b>   | Universal  |
| <b>WEIGHT:</b>       | 71 G   |
| <b>PRESCRIPTION:</b> | Single Vision, Plano                                 |
| <b>COLORS:</b>       | Matte Seaweed, Matte Navy                            |
| <b>PROTECTION</b>    | .75 mm LE  |
| <b>INCLUDES</b>      | Anti-fog spray, safety strap add-on, protective case |

Bridge: 15mm



Arm: 140mm



Lens: 55mm W



Lens: 36mm H



**7102-01**  
Matte Seaweed



**7102-02**  
Matte Navy



**7237-01**  
Matte Black-Dark Grey



**NIKE 7237**

SINGLE VISION, PLANO | 56G

|                      |  |
|----------------------|--|
| <b>FRAME SIZE:</b>   | Universal  |
| <b>WEIGHT:</b>       | 56 G   |
| <b>PRESCRIPTION:</b> | Single Vision, Plano                                 |
| <b>COLORS:</b>       | Matte Black-Dark Grey                                |
| <b>PROTECTION:</b>   | .75 mm LE  |
| <b>INCLUDES:</b>     | Anti-fog spray, safety strap add-on, protective case |

- Lightweight acetate frame design for comfort and durability
- Stacked acetate temples with pop color accents in sneaker tread pattern
- Cam action hinges: snap firmly into place
- Jeweled plaque Nike Swoosh logo for pop color accent



**NIKE 7238**

SINGLE VISION, PLANO | 68G

|                      |   |
|----------------------|---|
| <b>FRAME SIZE:</b>   | Universal   |
| <b>WEIGHT:</b>       | 68 G  |
| <b>PRESCRIPTION:</b> | Single Vision, Plano  |
| <b>COLORS:</b>       | Matte Black - Volt, Matte Midnight Navy - Dark Grey, Black - Team Red |
| <b>PROTECTION</b>    | .75 mm LE   |
| <b>INCLUDES:</b>     | Anti-fog spray, safety strap add-on, protective case                  |

- Lightweight acetate frame design for comfort and durability
- Stacked acetate temples with pop color accents in sneaker tread pattern
- Cam action hinges: snap firmly into place
- Jeweled plaque Nike Swoosh logo for pop color accent
- .75mm Pb Eq.

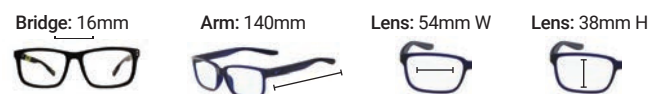

**7238-01**  
Matte Black-VOLT



**7238-02**  
Matte Midnight Navy-Dark Grey



**7238-03**  
Black-Team Red



**7087-02**  
Obsidian - Game Royal



**7087-01**  
Matte Black - Volt



**7087-03**  
Cargo Khaki/- Total Orange



## NIKE 7087

SINGLE VISION, PLANO | 61G

Nike 7087 Eyeglasses features a Rectangular shape, with a single bridge. It comes with swoosh logo on the temples. This product offers our standard high quality, radiation-reducing lenses.

|                      |  |
|----------------------|--|
| <b>FRAME SIZE:</b>   | Universal  |
| <b>WEIGHT:</b>       | 61 G   |
| <b>PRESCRIPTION:</b> | Single Vision, Plano   |
| <b>COLORS:</b>       | Matte Black - Volt, Obsidian - Game Royal,<br>Cargo Khaki - Total Orange |
| <b>PROTECTION</b>    | .75 mm LE  |
| <b>INCLUDES:</b>     | Anti-fog spray, safety strap add-on, protective case                     |



Bendable arms  
for custom fit.

Bridge: 15mm



Arm: 140mm



Lens: 54mm W



Lens: 36 mm H



## NIKE FINESSE

SINGLE VISION, PLANO | 68G

|                      |  |
|----------------------|--|
| <b>FRAME SIZE:</b>   | Universal, Female                                    |
| <b>WEIGHT:</b>       | 68 G   |
| <b>PRESCRIPTION:</b> | Single Vision, Plano                                 |
| <b>COLORS:</b>       | Black, Matte Grey                                    |
| <b>PROTECTION:</b>   | .75 mm LE  |
| <b>INCLUDES:</b>     | Anti-fog spray, safety strap add-on, protective case |

- Female
- Lightweight, durable nylon frame
- 6-base frame offers everyday coverage
- Durable, high tension hinges

Bridge: 15mm



Arm: 130mm



Lens: 15mm W



Lens: 40mm H



**FINESSE-01**  
Black



**FINESSE-02**  
Matte Grey



**VENTURE-01**  
Matte Grey

## NIKE VENTURE

PLANO | 80G

|                      |  |   |
|----------------------|--|---|
| <b>FRAME SIZE:</b>   | Universal  | • Lightweight, durable nylon frame      |
| <b>WEIGHT:</b>       | 80 G   | • 6-base frame offers everyday coverage |
| <b>PRESCRIPTION:</b> | Plano  | • Durable, high tension hinges          |
| <b>COLORS:</b>       | Matte Grey   | • .75mm Pb Eq.                          |
| <b>PROTECTION:</b>   | .75 mm LE  |   |
| <b>INCLUDES:</b>     | Anti-fog spray, safety strap add-on, protective case |   |



## NIKE SPREE

PLANO | 77G

|                      |  |   |
|----------------------|--|---|
| <b>FRAME SIZE:</b>   | Universal  | • Lightweight, durable nylon frame      |
| <b>WEIGHT:</b>       | 77 G   | • 6-base frame offers everyday coverage |
| <b>PRESCRIPTION:</b> | Plano  | • Durable, high tension hinges          |
| <b>COLORS:</b>       | Matte Black, Matte Red                               | • .75mm Pb Eq.                          |
| <b>PROTECTION:</b>   | .75 mm LE  |   |
| <b>INCLUDES:</b>     | Anti-fog spray, safety strap add-on, protective case |   |

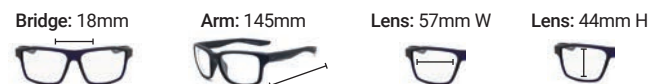

**SPREE-01**  
Matte Black



**SPREE-02**  
Matte Red



**UNREST-01**  
Matte Anthracite -  
Anthracite Camo

**UNREST-02**  
Wolf Grey - Deep Pewter

## NIKE UNREST

PLANO | 72G

The Unrest features graphics on the outside of the frames. Select color ways feature "Special Edition" digitally printed graphics on the temples.

|                      |   |
|----------------------|---|
| <b>FRAME SIZE:</b>   | Universal   |
| <b>WEIGHT:</b>       | 72 G  |
| <b>PRESCRIPTION:</b> | Plano   |
| <b>COLORS:</b>       | Matte Anthracite - Anthracite Camo, Wolf Grey - Deep Pewter |
| <b>PROTECTION:</b>   | .75 mm LE   |
| <b>INCLUDES:</b>     | Anti-fog spray, safety strap add-on, protective case        |





**800064** Soft Matte Black**860002** Blue - Yellow**800067** Black Graphic**800068** Grey Carbon**800066** Red**683260** Silver**880015** Pink**860003** Silver - Purple

## INCREDIBLES

PLANO | 67G

The Incredibles are a stylish wrap around safety frame made of TR-90 high impact resistant plastic. ANSI Z87.1+ approved, lightweight and comfortable.. Includes a high quality carrying case. Incredibles glasses are .75 mm Pb Equivalency and available from stock in non-prescription.

|                      |   |
|----------------------|---|
| <b>FRAME SIZE:</b>   | Universal   |
| <b>WEIGHT:</b>       | 67 G  |
| <b>PRESCRIPTION:</b> | Plano   |
| <b>COLORS:</b>       | Soft Matte Black, Blue - Yellow, Black Graphic, Grey Carbon, Red, Silver - Purple, Silver, Pink |
| <b>PROTECTION</b>    | .75 mm LE   |
| <b>INCLUDES:</b>     | Anti-fog spray, safety strap add-on, protective case  |

- Available in 9 colors
- Lens sizes: 61 mm
- Lightweight acrylic frames
- Comfortable to wear
- Padded ear temple bars



830250 Black



830251 RED



830252 SILVER



800070 BLUE

**MAXX 30**PLANO, SINGLE VISION,  
BIFOCAL PROGRESSIVE

63G

|                      |  |
|----------------------|--|
| <b>FRAME SIZE:</b>   | Universal  |
| <b>WEIGHT:</b>       | 63 G   |
| <b>PRESCRIPTION:</b> | Plano, Single, Bifocal, Bifocal Progressive          |
| <b>COLORS:</b>       | Black, Red, Silver, Blue                             |
| <b>PROTECTION:</b>   | .75 mm LE  |
| <b>INCLUDES:</b>     | Anti-fog spray, safety strap add-on, protective case |

- **Compatible with all prescription types**
- First protective eyewear to receive the American Ophthalmology Associations seal of acceptance.
- Meets ANSI Z87.1+ standards along with ASTM F803 impact resistance standards.
- Unisex shape and temple bars and nose bridges that have soft inside rubberized padding for extra comfort.
- Prescription compatible (for most Rx)
- Lightweight and comfortable
- Large lens area for maximum protection
- Progressive Bifocal Rx frame (requires segment height)

**EDGE**

PLANO | 84G

|                      |  |
|----------------------|--|
| <b>FRAME SIZE:</b>   | Universal  |
| <b>WEIGHT:</b>       | 84 G   |
| <b>PRESCRIPTION:</b> | Plano  |
| <b>COLORS:</b>       | Black, Silver  |
| <b>PROTECTION</b>    | .75 mm LE  |
| <b>INCLUDES:</b>     | Anti-fog spray, safety strap add-on, protective case |

- Wrap around design for enhanced lateral protection
- Rubberized nose piece for comfort



880005 Black



880006 Silver



870001 Silver



870002 Red



870003 Black

**ZONE**

PLANO | 75G

|                      |  |
|----------------------|--|
| <b>FRAME SIZE:</b>   | Universal  |
| <b>WEIGHT:</b>       | 75 G   |
| <b>PRESCRIPTION:</b> | Plano  |
| <b>COLORS:</b>       | Silver, Red, Black                                   |
| <b>PROTECTION:</b>   | .75 mm LE  |
| <b>INCLUDES:</b>     | Anti-fog spray, safety strap add-on, protective case |

- "Uni Fit" (male/female) nylon frame.
- Rubber nose pads and rubberized temple bars
- Wrap around design
- Lightweight and comfortable
- Large lens area for maximum protection

**XERXES**

PLANO | 60G

|                      |  |
|----------------------|--|
| <b>FRAME SIZE:</b>   | Universal  |
| <b>WEIGHT:</b>       | 60 G   |
| <b>PRESCRIPTION:</b> | Plano  |
| <b>COLORS:</b>       | Shiny Black, Light Bronze                            |
| <b>PROTECTION</b>    | .75 mm LE  |
| <b>INCLUDES:</b>     | Anti-fog spray, safety strap add-on, protective case |

- Wrap-around shape that delivers more protection from radiation with nose pads for added comfort.
- Lightweight and comfortable
- Large lens area for maximum protection
- Non Rx



80081 Shiny Black



800076 Blue



800075 Red



800077 Plated Silver



800079 Shiny Black

**ACHILLES**

PLANO, SINGLE VISION, BIFOCAL PROGRESSIVE | 69G

|                      |  |
|----------------------|--|
| <b>FRAME SIZE:</b>   | Larger   |
| <b>WEIGHT:</b>       | 69 G   |
| <b>PRESCRIPTION:</b> | Plano, Single, Bifocal, Bifocal Progressive          |
| <b>COLORS:</b>       | Blue, Red, Plated Silver, Shiny Black                |
| <b>PROTECTION</b>    | .75 mm LE  |
| <b>INCLUDES:</b>     | Anti-fog spray, safety strap add-on, protective case |

- Vented radiation protection goggle with neoprene foam on the inside designed to protect against fluid splashing and perspiration
- Easy to adjust with elastic head band
- Prescription compatible (for most Rx)
- Lightweight and comfortable
- Large lens area for maximum protection

**FLIP TOP**

PLANO | 85G

|                      |  |
|----------------------|--|
| <b>FRAME SIZE:</b>   | Universal  |
| <b>WEIGHT:</b>       | 85 G   |
| <b>PRESCRIPTION:</b> | Plano  |
| <b>COLORS:</b>       | Amber  |
| <b>PROTECTION:</b>   | .07 mm LE  |
| <b>INCLUDES:</b>     | Anti-fog spray, safety strap add-on, protective case |

- “Flip Top” radiation goggles are an all new product, designed to reduce scatter radiation by as much as 70% (actual reduction is dependent upon imaging technique used)
- Lightweight
- Large protective area (lens area 2.5” (6 cm) tall x 6.25 (16 cm) long)
- Flips open when not needed.
- Adjustable nose bridge
- Can be used as a stand alone radiation reduction goggle or fits easily over your existing glasses.



800275 Flip Top







683206 Clear/Blue

**CYBERFLEX**

SINGLE VISION | 85G

|                      |  |   |
|----------------------|--|---|
| <b>FRAME SIZE:</b>   | Universal  | • Optional .50 mm Pb side shields                       |
| <b>WEIGHT:</b>       | 85 G   | • Adjustable temple bar                                 |
| <b>PRESCRIPTION:</b> | Single Vision  | • Large viewing area                                    |
| <b>COLORS:</b>       | Clear/Blue   | • Built-in side shields for added splash protection     |
| <b>PROTECTION</b>    | .75 mm LE  | • Can be ordered with radiation protective side shields |
| <b>INCLUDES:</b>     | Anti-fog spray, safety strap add-on, protective case | • Oversized protective lens area                        |
|                      |  | • Splash protection                                     |

**DYLAN**

SINGLE VISION, PLANO | 78G

|                      |  |                                     |
|----------------------|--|-------------------------------------|
| <b>FRAME SIZE:</b>   | Universal  | • Classic style                     |
| <b>WEIGHT:</b>       | 78 G   | • Holds single vision prescriptions |
| <b>PRESCRIPTION:</b> | Single Vision, Plano                                 | • Lightweight and comfortable       |
| <b>COLORS:</b>       | Black  |                                     |
| <b>PROTECTION</b>    | .75 mm LE  |                                     |
| <b>INCLUDES:</b>     | Anti-fog spray, safety strap add-on, protective case |                                     |



880001 Black

**PREMIUM WRAPS**

SINGLE VISION, PLANO | 87G



683213 Tortoise Shell

|                      |  |  |
|----------------------|--|--|
| <b>FRAME SIZE:</b>   | Universal  | • Only radiation protection frames on the market with lead glass lenses on the side shields for superior protection and excellent front and peripheral vision. |
| <b>WEIGHT:</b>       | 87 G   | • Spring hinges, formable side temple bars and a fully adjustable nose piece   |
| <b>PRESCRIPTION:</b> | Single Vision, Plano                                 | • Large front lens area is ideal for regular prescriptions.  |
| <b>COLORS:</b>       | Clear/Blue   | • Prescription compatible (for most Rx)  |
| <b>PROTECTION</b>    | .75 mm LE  | • Lightweight and comfortable  |
| <b>INCLUDES:</b>     | Anti-fog spray, safety strap add-on, protective case | • Large lens area for maximum protection   |



800230 Matte Black



800240 Gun Metal



800235 Olive/Charcoal

## FITOVERS RAZOR

PLANO | 82G

|                      |  |
|----------------------|--|
| <b>FRAME SIZE:</b>   | Universal  |
| <b>WEIGHT:</b>       | 82 G   |
| <b>PRESCRIPTION:</b> | Plano  |
| <b>COLORS:</b>       | Matte Black, Gun Metal, Olive/Charcoal               |
| <b>PROTECTION</b>    | .75 mm LE  |
| <b>INCLUDES:</b>     | Anti-fog spray, safety strap add-on, protective case |

- Fits frames not exceeding 132mm width x 38mm height.
- Wrap around Radiation protection
- Hypo-allergenic Crystal Nylon™ Frame
- Designed to be worn over small, square, or rectangle prescription eyewear frame shapes



800304 Matte Black



800306 Smoke Marble



800307 Claret Stripe

## FITOVERS LOTUS

PLANO | 83G

|                      |  |   |
|----------------------|--|---|
| <b>FRAME SIZE:</b>   | Universal  | <ul style="list-style-type: none"> <li>• Fits frames not exceeding 141mm width x 40mm height.</li> <li>• Wrap around Radiation protection</li> <li>• Hypo-allergenic Crystal Nylon™ Frame</li> <li>• Designed to be worn over medium, oval, or round prescription eyewear frame shapes</li> </ul> |
| <b>WEIGHT:</b>       | 83 G   |   |
| <b>PRESCRIPTION:</b> | Plano  |   |
| <b>COLORS:</b>       | Matte Black, Smoke Marble, Claret Stripe             |   |
| <b>PROTECTION</b>    | .75 mm LE  |   |
| <b>INCLUDES:</b>     | Anti-fog spray, safety strap add-on, protective case |   |



ORION-01 Black



ORION-02 Blue Marble

## FITOVERS ORION

PLANO | 84G

|                      |  |
|----------------------|--|
| <b>FRAME SIZE:</b>   | Universal  |
| <b>WEIGHT:</b>       | 84 G   |
| <b>PRESCRIPTION:</b> | Plano  |
| <b>COLORS:</b>       | Black, Blue Marble                                   |
| <b>PROTECTION</b>    | .75 mm LE  |
| <b>INCLUDES:</b>     | Anti-fog spray, safety strap add-on, protective case |

- Fits frames not exceeding 140mm width x 43mm height.
- Wrap around Radiation protection
- Hypo-allergenic Crystal Nylon™ Frame
- Designed to be worn over medium prescription eyewear frame shapes
- Non Rx



832001 Tortoise



832000 Black

## FITOVERS ECOFIT

PLANO | 89G

|                      |  |   |
|----------------------|--|---|
| <b>FRAME SIZE:</b>   | Universal  | <ul style="list-style-type: none"> <li>• Wrap around Radiation protection</li> <li>• .35mm side shield protection</li> <li>• Hypo-allergenic Crystal Nylon™ Frame</li> <li>• Designed to be worn over prescription eyewear</li> </ul> |
| <b>WEIGHT:</b>       | 89 G   |   |
| <b>PRESCRIPTION:</b> | Plano  |   |
| <b>COLORS:</b>       | Black, Tortoise                                      |   |
| <b>PROTECTION</b>    | .75 mm LE  |   |
| <b>INCLUDES:</b>     | Anti-fog spray, safety strap add-on, protective case |   |



## GLOVES

Infab gloves are available in a wide variety of styles, lead equivalencies and functions from heavy duty .50 mm to thin, disposable .10 mm lead equivalency surgery type gloves. Designed for usage in the direct beam.

## PROTECTION

Wide array of protection types based on usage.

## DISPOSABLE OPTIONS

Infab offers our customers a wide selection of sterile, disposable, radiation protection gloves.

## EVERYDAY USE

Infab offers high quality, affordable, multi-use gloves. Taking full advantage of years of Infab innovation, our line of gloves offer the highest quality materials you have come to expect from Infab Corporation.

## MITTENS & HAND SHIELDS

Offering users great movement and dexterity during their procedure. Hands and fingers move freely while the beam is blocked from the top.



## REVOLUTION GLOVES

Infab's Exclusive Revolution Radiation Protection gloves are designed to be the most comfortable, flexible, lightweight and protective gloves. Revolution Radiation Protection Gloves come with tactile grip finger tips. The tactile grip helps with keeping a strong grasp on instruments during a long procedure.

**SIZES:** 6.5, 7, 7.5, 8, 8.5, 9  
**COLORS:** Black  
**ATTENUATION** Light (60kV:40%, 80kV:35%, 100kV:30%)  
 Medium (60kV:68%, 80kV:61%, 100kV:54%)  
 Heavy (60kV:75%, 80kV:69%, 100kV:63%)

- Latex-free
- Powder-free
- Tactile grip
- Tactile sensitivity
- Sterile
- Resterilizable with EO Gas
- Leaded rubber
- Anatomical fit
- Boxes of 5 available with each model

## LATEX-FREE LEAD-FREE NEOPRENE RADIATION PROTECTION GLOVES

Designed to reduce the amount of scattered radiation exposure to the hands from the primary X-ray beam during radiological procedures.

**SIZES:** 6.5, 7, 7.5, 8, 8.5, 9  
**ATTENUATION:** 60kVp:44.9%, 80kVp:36.3%, 100kVp:30.6%, 120kVp 26.8%  
 Direct beam energy levels. May vary by + 5%

- Lead-free
- Latex-free
- High sensitivity
- Maximum radiation protection Latex-Free
- 30% reduction of direct beam radiation transmitted at 100 kVp
- Packed in sterile pouch
- Shipped from stock







**683300-700**  
BLACK

**683300-501**  
RED/BLACK

**683300-503**  
TAUPE/BLACK

**683300-505**  
NAVY/BLACK

**683300-506**  
TEAL/BLACK

## REVOLUTION MAXI-FLEX 5 FINGER LEAD GLOVES

The perfect way to insure your hands and lower forearms are fully protected by the most flexible, comfortable radiation protection gloves on the market. Comfortable fit with maximum dexterity. Soft removable, washable and replaceable inner liners\* reduce odors and permit frequent laundering. Expanded durable vinyl outer covers are removable for inspection of lead core and permit replacement when they become worn. The lead vinyl cores are precision molded for consistent 0.5 mm lead equivalency and long life.

|                     |  |
|---------------------|--|
| <b>SIZES:</b>       | 15"  |
| <b>COLORS:</b>      | Black, Red, Fuchsia, Taupe, Pink, Navy, Teal |
| <b>PROTECTION:</b>  | .50 mm LE                                    |
| <b>ACCESSORIES:</b> | Liners, Covers                               |

- .50 mm Pb equivalency
- Tough, durable vinyl outer coverings
- Soft, Flexible and Comfortable
- 7 Revolution colors
- Removable inner liners
- Washable inner liners
- Replaceable inner liners
- Replaceable outer covers

## MAXI-FLEX FINGER LEAD GLOVES

Comfortable fit with maximum dexterity. Soft removable, washable and replaceable inner liners reduce odors and permit frequent laundering. Expanded durable vinyl outer covers are removable for inspection of lead core and permit replacement when they become worn. The lead vinyl cores are precision molded for consistent 0.5 mm lead equivalency and long life.

|                     |   |
|---------------------|---|
| <b>SIZE:</b>        | 15"   |
| <b>COLORS:</b>      | Gray, Blue, Burgundy  |
| <b>ACCESSORIES:</b> | <b>683306</b> Liners<br><b>683307-108</b> Blue Covers<br><b>683307-111</b> BURGUNDY Covers<br><b>683307-112</b> GRAY Covers |

- .50 mm LE
- Leaded vinyl
- Cool Wear moisture-wicking liners
- Tough, durable vinyl outer coverings
- Soft, Flexible and Comfortable
- Removable inner liners
- Washable inner liners
- Replaceable inner liners
- Replaceable outer covers



**683300-112**  
Gray



**683300-108**  
Blue



**683300-111**  
Burgundy

## SPLIT PALM MITTENS

- Outstanding manual dexterity
- Slotted palm allowing the fingers to be extended from the mitten
- Complete hand and lower arm protection
- .50 mm Pb equivalent
- Inner cores are one piece
- Precision molded for a great fit
- Fifteen inch in length
- 3 great colors (Gray, Burgundy and Blue)

**683700** Open palm mittens

**683701** RIGHT HAND Open Palm Mitten

**683702** LEFT HAND Open Palm Mitten



## SPLIT PALM MITTENS WITH FLAP

- Special flap to close the opening in the mitten when finger extension is not desired
- .50 mm Pb equivalent
- Inner cores are one piece
- Precision molded for a great fit
- Fifteen inch in length
- 3 great colors (Gray, Burgundy and Blue)

**683710** Open Palm Mittens with Flap

**683711** Right Hand OPEN PALM MITTEN WITH FLAP

**683712** LEFT HAND OPEN PALM MITTEN WITH FLAP



## HAND SHIELDS

- Inexpensive
- .50 mm Pb equivalency
- Durable, comfortable, fully adjustable pair of half
- Full upper hand protection
- Total mobility of the hand and fingers
- Finger retainers are constructed of durable 1" polypropylene webbing
- Hook and loop type closures at wrist offers plenty of adjustment
- One size fits all

**684000** Hand Shields



## MAXI-FLEX MITTENS

The perfect way to insure your hands and lower forearms are fully protected by the most flexible, comfortable radiation protection mitten on the market.

- .50 mm Pb equivalency
- Tough, durable vinyl outer coverings
- Soft, Flexible and Comfortable
- 3 great colors (Gray, Burgundy and Blue)
- Removable inner liners
- Washable inner liners
- Replaceable inner liners
- Replaceable outer covers

**683303** Maxi-Flex Mittens

**683308** Maxi-Flex Mitten Replacement Liners

**683309** Maxi-Flex Mitten Outer Covers





# SCATTER ARMOR

## Core Material



The only core material which passes DIN (6875-1), ASTM (F3094-14) and IEC (61331-1:2014) standards testing against scatter radiation.

## Attenuation

| Layers | Direct Beam Attenuation | Lead Equivalency | Direct Beam Attenuation | Lead Equivalency | Direct Beam Attenuation | Lead Equivalency |
|--------|-------------------------|------------------|-------------------------|------------------|-------------------------|------------------|
|        | <b>90 kVp</b>           |                  | <b>110 kVp</b>          |                  | <b>120 kVp</b>          |                  |
| 1      | 92.00%                  | 0.286 mm         | 87.80%                  | 0.276 mm         | 85.80%                  | 0.270 mm         |

## PROTECT PHYSICIANS AND STAFF DURING ALL PROCEDURES FROM HARMFUL SCATTER RADIATION

### Scatter Protection

Shields provide scatter radiation protection for radial and many other types of procedures. KIARMOR Bi-Layer is the most protective core material against scatter radiation.

### How it works

Sterile Scatter Armor Shields are placed on top of the patient drape to block scatter radiation at the source, creating a scatter-free zone, reducing harmful radiation exposure to the doctor or clinician.

### Absorbent

Scatter Armor Shields utilize the highest absorbency covering material in the industry, critical in heavy fluid situations.

|                           |                            |
|---------------------------|----------------------------|
| <b>Absorbent Rate</b>     | 1.3 sec                    |
| <b>Weight</b>             | 2.36 osy / 80 gsm          |
| <b>Absorbent Capacity</b> | 686%<br>16.2 osy / 549 gsm |

GSM - Grams per square meter, OSY - Ounce per square yard

### Flexible

Scatter Armor Shields easily mold to the patients body for ease of use and maximum protection

### Sterile

Packaged individually in sterile packets.

### One-time use

Scatter Armor Shields are lead-free and disposable.

## SCATTER ARMOR

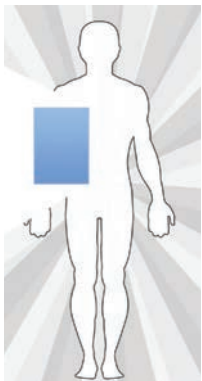

### Scatter Armor Multipurpose Shield

Shunt, biliary drainage, spinal, stents, and diagnostics



### Scatter Armor Multipurpose Shield with Fenestration

Needle biopsy or puncture procedures



### Scatter Armor EP Shield

Subclavian access: pacemaker implants, ICS procedures, and biventricular pacing.



### Scatter Armor Angiography Shield

Angiography, stents, coronary catheterization

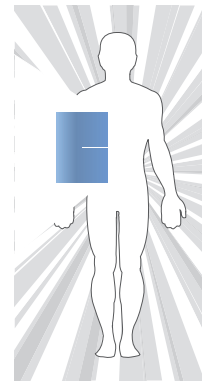

### Scatter Armor Biliary Split Shield

Biopsy procedures

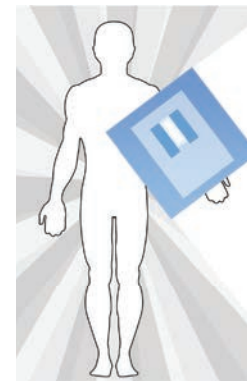

### Scatter Armor Dialysis Drape

Dialysis access and declotting procedures.



### Scatter Armor Peripheral Shield

Peripheral procedures

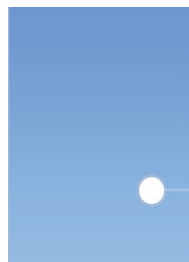

| Scatter Armor Shields  | Box of 10 | Box of 15 | Case (3 Boxes) |
|--|-----------|-----------|----------------|
| Scatter Armor Multi-Purpose Shield, Absorbent, No Fenestration, 12" x 17"                            |           | SA-MPS    | SA-MPS-CS      |
| Scatter Armor Multi-Purpose Shield with Fenestration, Absorbent, Rectangular Fenestration, 12" x 17" |           | SA-MPF    | SA-MPF-CS      |
| Scatter Armor EP Shield, Absorbent, Scoop Fenestration, 12" x 17"                                    |           | SA-EPS    | SA-EPS-CS      |
| Scatter Armor Angiography Shield, Absorbent, Circular Fenestration, 12" x 17"                        |           | SA-AGS    | SA-AGS-CS      |
| Scatter Armor Biliary Split Shield, Absorbent, Center Slit Fenestration, 12" x 17"                   |           | SA-BSS    | SA-BSS-CS      |
| Scatter Armor Dialysis Drapes, Absorbent, Fenestration, 38.5" x 36"                                  | SA-DDD    |           | SA-DDD-CS      |
| Scatter Armor Peripheral Shield, Absorbent, No Fenestration, 12" x 34"                               | SA-PER    |           | SA-PER-CS      |



## BARRIERS

A high-quality piece of purpose-built radiation protection equipment designed to handle the daily rigors of hospital use. Smooth-rolling, easy-maneuvering and the highest levels of radiation protection in the industry.

### WINDOW

Your choice of 2.0 mm LE lead glass, completely encased with acrylic panels to help prevent damage and breakage, or .50 mm LE acrylic

### CASTERS

Hospital-grade swivel locking casters, for easy mobility and positive and secure placement.

### FRAME

Powder coated steel frame. Precision TIG welded for years of trouble-free service completely enclosing the leaded glass panel for increased durability and safety

### PROTECTION

2.0 mm LE lead glass or .50 mm LE acrylic window.  
1.5 mm LE base panel plus our exclusive 1.0 mm LE floor curtain to protect feet and lower legs.

### COLORS

Standard white, black or grey. Custom options available. Upcharge applies.

### CUSTOMIZATION

- Color: Frames can be custom powder coated in any pantone color (upcharge applies)
- Size: Infab can produce barriers to your specification
- Logo: Add your logo to any barrier
- Stainless Steel: Optional stainless steel frame



Stationary floor and wall-mounted barriers, built to your specifications.



# CLASSIC BARRIERS

Available in a variety of heights, widths, and window configurations, Infab Classic barriers are fully customizable, to any specifications. Custom colors, logos and 100% stainless steel options are available. Full head-to-toe protection with our exclusive base curtain included on every barrier. Your choice of 2.0 mm LE lead glass or .50 mm LE acrylic window. All bases are 1.50 mm LE.

**683492**

## LARGE WINDOW MOBILE BARRIER

**SIZE:** 82" H x 40" W X 25" L  
**WINDOW:** 72" H x 36" W  
**GLASS:** Lead or Acrylic (-AC)  
**SHIPPING CRATE:** 30" x 80" x 48"  
 450 lbs / 204.11 kg

**683476**

## X-TALL MOBILE BARRIER

**SIZE:** 76" H x 40" W X 25" L  
**WINDOW:** 60" H x 36" W  
**GLASS:** Lead or Acrylic (-AC)  
**SHIPPING CRATE:** 30" x 78" x 48"  
 450 lbs / 204.11 kg

**683488**

## X-WIDE MOBILE BARRIER

**SIZE:** 76" H x 77" W X 25" L  
**WINDOW:** 36" H x 72" W  
**GLASS:** Lead or Acrylic (-AC)  
**SHIPPING CRATE:** 32" x 85" x 85"  
 450 lbs / 204.11 kg

**683473**

## MID-TALL MOBILE BARRIER

**SIZE:** 75" H x 34" W X 25" L  
**WINDOW:** 60" H x 30" W  
**GLASS:** Lead or Acrylic (-AC)  
**SHIPPING CRATE:** 30" x 72" x 44"  
 390 lbs / 176.90 kg

## CLASSIC BARRIER FEATURES

- All Classic Infab Barriers include four hospital grade casters, 2 with locking brakes.
- Fully enclosed glass with our exclusive concussion panels to protect the lead glass.
- Easy-clean Sintra plastic base and high quality powder coated steel frames.



### 683482

#### WIDE MOBILE BARRIER

**SIZE:** 74" H x 52" W X 25" L  
**WINDOW:** 36" H x 48" W  
**GLASS:** Lead or Acrylic (-AC)  
**SHIPPING CRATE:** 30" x 72" x 60"  
 480 lbs / 217.72 kg

### 683465

#### SMALL WINDOW MOBILE BARRIER

**SIZE:** 74" H x 52" W X 25" L  
**WINDOW:** 12" H x 12" W  
**GLASS:** Lead or Acrylic (-AC)  
**SHIPPING CRATE:** 30" x 72" x 60"  
 380 lbs / 217.72 kg

### 683468

#### MEDIUM WINDOW MOBILE BARRIER

**SIZE:** 74" H x 52" W X 25" L  
**WINDOW:** 12" H x 24" W  
**GLASS:** Lead or Acrylic (-AC)  
**SHIPPING CRATE:** 30" x 72" x 60"  
 375 lbs / 170.09 kg

### 683460

#### STANDARD MOBILE BARRIER

**SIZE:** 73" H x 34" W X 25" L  
**WINDOW:** 30" H x 24" W  
**GLASS:** Lead or Acrylic (-AC)  
**SHIPPING CRATE:** 30" x 72" x 42"  
 330 lbs / 150 kg

### 683484

#### REGULAR MOBILE BARRIER

**SIZE:** 66" H x 40" W X 25" L  
**WINDOW:** 24" H x 36" W  
**GLASS:** Lead or Acrylic (-AC)  
**SHIPPING CRATE:** 30" x 65" x 48"  
 375 lbs / 170.09 kg

### 683458

#### "SHORTY" MOBILE BARRIER

**SIZE:** 46" H x 34" W X 25" L  
**WINDOW:** 24" H x 30" W  
**GLASS:** Lead or Acrylic (-AC)  
**SHIPPING CRATE:** 30" x 45" x 42"  
 220 lbs / 99.79 kg



## 683462 TILTED BARRIER WITH REACH-THROUGH CURTAIN

|                        |  |
|------------------------|--|
| <b>WINDOW:</b>         | <b>2.0mm LE Lead Glass or .50 mm LE Acrylic</b>          |
| <b>WINDOW SIZE:</b>    | 24" H x 30" W  |
| <b>OVERALL SIZE:</b>   | 70" H x 34" W X 25" L                                    |
| <b>CURTAIN SIZE:</b>   | 20" H x 30" W  |
| <b>COLORS:</b>         | Standard white, grey or black. Custom options available. |
| <b>FRAME:</b>          | Metal, Stainless Steel (Upgrade)                         |
| <b>SHIPPING CRATE:</b> | 30" x 72" x 44", 390 lbs / 176.90 kg                     |

- Tilted design for better view
- Powder coated steel frame
- Acrylic impact panels, enclosed in a precision TIG welded frame for years of trouble-free service, completely enclosing the leaded glass panel for increased durability and safety
- 2 high-quality hospital grade locking casters
- 1.50 mm lead equivalent opaque base covered in "Sintra" plastic for easy cleaning and durability
- Modular parts can be easily replaced, including the glass if needed.
- Ergonomical viewing area
- Shipping worldwide by ground, air or sea freight



**REACH-THROUGH CURTAIN**





### 683461 TILTED MOBILE BARRIER

**WINDOW:** 2.0mm LE Lead Glass or .50 mm LE Acrylic  
**WINDOW SIZE:** 24" H x 30" W  
**OVERALL SIZE:** 70" H x 34" W X 25" L  
**COLORS:** Standard white, grey or black. Custom options available.  
**FRAME:** Metal, Stainless Steel (Upgrade)  
**SHIPPING CRATE:** 30" x 72" x 44", 390 lbs / 176.90 kg

- Powder coated steel frame
- Acrylic impact panels, enclosed in a precision TIG welded frame for years of trouble-free service, completely enclosing the leaded glass panel for increased durability and safety
- 2 high-quality hospital grade locking casters
- 1.50 mm lead equivalent opaque base covered in "Sintra" plastic for easy cleaning and durability
- Modular parts can be easily replaced, including the glass if needed.
- Ergonomical viewing area
- Shipping worldwide by ground, air or sea freight

Tilted design for better view





076993 TECHNICIAN PROTECTION MOBILE SCREEN

The Technician Protection Mobile Screen can be easily raised and lowered by hand and stays in position thanks to the perfectly counter-balanced internal springs. The high quality steel construction and stainless springs provide a lifetime of trouble-free use.

- SIZE RAISED:** 74.4" (189 cm) H x 29.9" (76 cm) W
- SIZE LOWERED:** 46.5" (118 cm) H x 29.9" (76 cm) W
- WINDOW SIZE:** 37.4" (95 cm) H x 27.6" (70 cm) W
- COLORS:** Standard white, grey or black. Custom options available.
- FRAME** Metal, Stainless Steel (Upgrade)

- Retractable Window
- Multiple heights
- Perfectly counter balanced
- Easily raised and lowered
- 1.50 mm Pb equivalent base
- .5 mm Pb equivalent lead acrylic window
- Includes four sturdy casters, two with brakes
- Complete with bar to hold controls

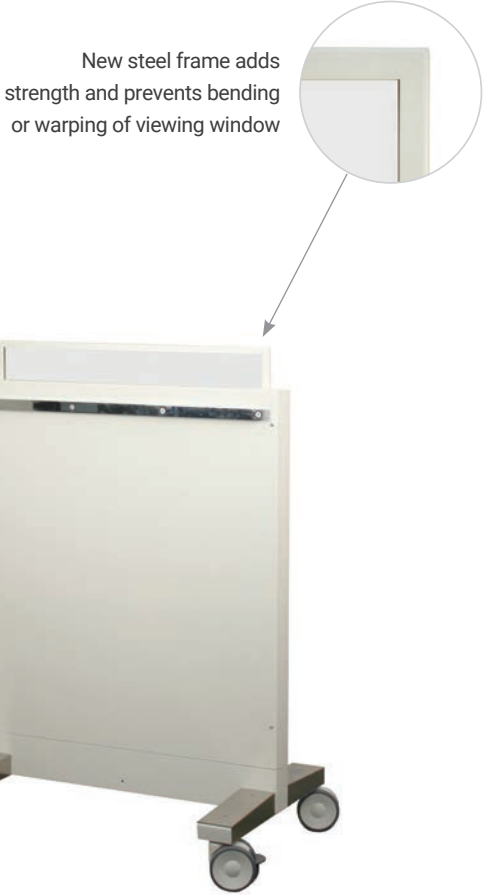

| Shipping Package                           | Height | Width | Depth | Shipping Weight (crated) |
|--|--------|-------|-------|--------------------------|
| 076993 Technician Protection Mobile Screen | 32"    | 52"   | 14"   | 170 lbs / 77.11 kg       |

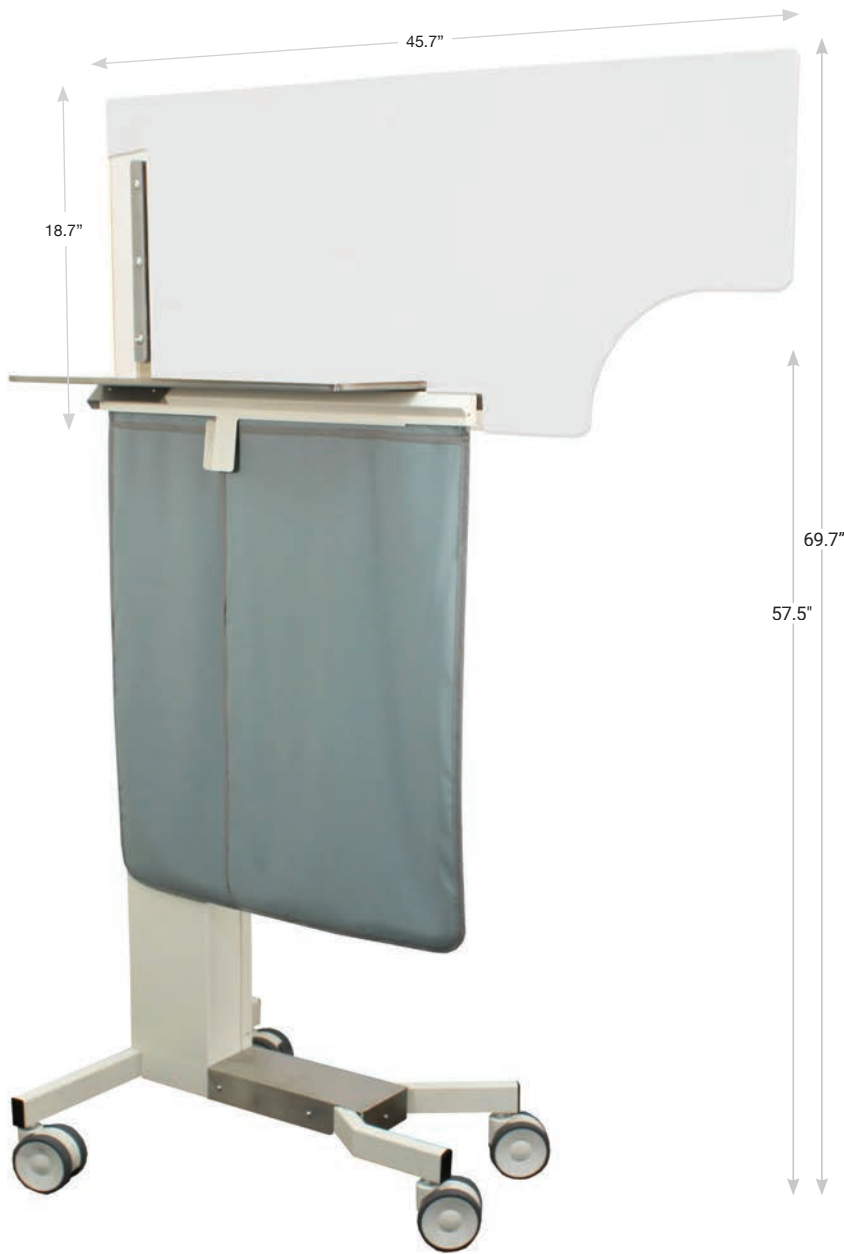

## 076994 PHYSICIAN PROTECTION MOBILE SCREEN

A unique new design for operating physicians that allows unparalleled protection for close-to-table studies. Sturdy, yet thoughtfully engineered with a small footprint so it can easily be positioned exactly where you want it for maximum scatter radiation protection.

|                        |  |
|------------------------|--|
| <b>WINDOW:</b>         | .50 mm LE lead acrylic   |
| <b>WINDOW SIZE:</b>    | 45.7" (116 cm) W x 18.7" (50 cm) Height                        |
| <b>OVERALL SIZE:</b>   | Minimum Height: 57.5" (146 cm), Maximum Height: 69.7" (177 cm) |
| <b>FRAME COLORS:</b>   | Standard white, grey or black. Custom options available.       |
| <b>CURTAIN COLORS:</b> | Standard Revolution grey. Custom options available.            |
| <b>FRAME:</b>          | Metal, Stainless Steel (Upgrade)                               |

- Screen height adjustable by 11.8" (30 cm). Includes safety catch to set in desired position
- .50 mm LE double protective curtain
- Horizontal position can be adjusted to fit close to table
- Four sturdy casters, two locking casters
- Powder coated steel frame
- Modular parts can be easily replaced, including the lead acrylic if needed.
- Shipping worldwide by ground, air or sea freight



076994-IT  
Optional 9"x 24" Stainless Steel Instrument Tray



| Shipping Package                          | Height | Width | Depth | Shipping Weight (crated) |
|---|--------|-------|-------|--------------------------|
| Physician Protection Mobile Screen Pallet | 48"    | 40"   | 12"   | 160 lbs / 72.57 kg       |



## REV-PMC REVOLUTION MOBILE CURTAIN

A unique new design for operating physicians that allows unparalleled protection for close-to-table studies. Sturdy, yet thoughtfully engineered with a small footprint so it can easily be positioned exactly where you want it for maximum scatter radiation protection.

- SIZE:** Adjustable height 43½" - 66"
- CURTAIN:** 38"H x 30"W .50 mm LE lead curtain with grey Revolution fabric
- FRAME COLORS:** Standard white, grey or black. Custom options available.
- CURTAIN COLORS:** Standard Revolution grey. Custom options available.
- FRAME:** Powder Coated Steel, Stainless Steel (Upgrade)



- Special 4 caster T-bar base design to stabilize the unit
- Smooth easy maneuvering
- Special spring mechanism allows for easy raising, lowering, and automatically holding shield
- .50 mm LE double protective curtain
- 2 locking casters

Spring mechanism makes it easy to raise and lower and stay in place.





## REV-SPMC REVOLUTION SOLID PANEL MOBILE CURTAIN

|                        |  |
|------------------------|--|
| <b>SIZE:</b>           | 56" H x 30" W  |
| <b>CURTAIN:</b>        | 30" x 30" .50 mm LE lead curtain with grey Revolution fabric |
| <b>PROTECTION:</b>     | .50 mm LE, 1.0 mm LE optional                                |
| <b>FRAME COLORS:</b>   | Standard white, grey or black. Custom options available.     |
| <b>CURTAIN COLORS:</b> | Standard Revolution grey. Custom options available.          |
| <b>FRAME:</b>          | Powder Coated Steel, Stainless Steel (Upgrade)               |

- Heavy-duty hospital-grade purpose-built unit.
- Adjustable height between 37" and 56"
- 30" wide by 30" tall lead vinyl curtain
- Special 4 caster base design helps to stabilize the unit
- Smooth and easy maneuvering



Adjustable height locking system from 37" to 56"





## REV-MC ECONOMY MOBILE CURTAIN

|                        |  |
|------------------------|--|
| <b>SIZE:</b>           | 68" H  |
| <b>CURTAIN:</b>        | 30" x 30" .50 mm LE lead curtain with grey Revolution fabric |
| <b>FRAME COLORS:</b>   | Standard white, grey or black. Custom options available.     |
| <b>CURTAIN COLORS:</b> | Standard Revolution grey. Custom options available.          |
| <b>FRAME:</b>          | Powder Coated Steel, Stainless Steel (Upgrade)               |

- Raise and lower shield
- Smooth easy maneuvering
- Special spring mechanism allows for easy raising, lowering, and automatically holding shield
- .50 mm Pb equivalent double protective curtain
- 2 locking casters



Adjustable height  
locking system  
from 16" to 66"

*New*

## 683495 ADJUSTABLE HEIGHT WRAPAROUND MOBILE BARRIER

An adjustable height, partial wraparound mobile curtain, designed for maximum protection. Easy to adjust and maneuver. Includes protection all the way to the floor.

**SIZE:** 42"-55" H x 36 $\frac{3}{4}$ " W; Tower 25" W  
Height adjusts from 42" to 55"  
Inside 20 $\frac{1}{2}$ " W x 17" L

**PROTECTION:** .50 mm LE

**COLORS:** All fabric options

- Powder coated steel frame
- 2 locking casters
- Shipping worldwide by ground, air or sea freight



Easy to adjust height

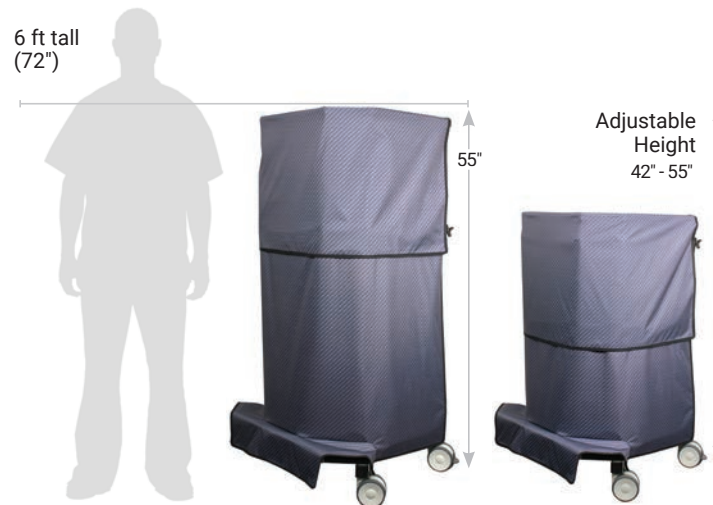

## APRON RACKS

Infab Apron Racks are purpose-built pieces of hospital equipment, designed to last as long as the facility they are being used in.

### OPTIONS

- Mobile
- Wall-Mounted
- Single Apron
- Multi-Apron
- Deluxe
- Economy
- Custom Colors

### HOSPITAL GRADE MATERIALS

- Cold-rolled metal or optional stainless steel frames
- Hospital grade casters, two with locking brakes, for easy mobility and positive placement when parked.

### THOUGHTFUL DESIGN

- Easy to use
- Space-efficient
- Plentiful storage
- Easy on/off apron convenience







*New*

**REV-MRK-10**

**REVOLUTION 10 ARM MOBILE APRON RACK**

**ASSEMBLED SIZE:** 59½" H x 43" W X 31" D

**COLORS:** White, Custom Options

- Holds up to 10 vest and skirt aprons
- Vest and skirts hang on a single arm
- Handy storage area on base
- Heavy duty hangers that swivel on a sealed ball bearing for years of trouble-free use
- New circular tube design with sleek look

**SHIPPING SIZE:** Box 1: 56lbs (32x46x13)

Box 2: 55lbs (16x58x9)



**683435**

## 10 HANGER MOBILE APRON VALET

**ASSEMBLED SIZE:** 59" H x 24 ½" W X 25" L

**COLORS:** White, Custom Options

- Space saving; providing major storage while taking up minimum space.
- Steel construction with baked enamel finish.
- 4 hospital-grade casters, two locking casters
- 10 Deluxe Custom Apron Hangers (683450) included



**683438**

## 20 HANGER MOBILE APRON VALET

**ASSEMBLED SIZE:** 59" H x 48 ½" W X 24" L

**COLORS:** White, Custom Options

- Space saving; providing major storage while taking up minimum space.
- Steel construction with baked enamel finish.
- 4 hospital grade casters, two with brakes.
- 20 Deluxe Custom Apron Hangers included



**683419**

## MINI MOBILE APRON RACK WITH HANGERS

**ASSEMBLED SIZE:** 78" H x 27" W X 25" L

**COLORS:** White, Custom Options

- Six apron hangers included
- Heavy gauge cold rolled steel
- Powder coated
- Attractive, durable, long lasting finish
- Hospital grade casters
- Holds up to six protection aprons, a pair of lead gloves and two pairs of radiation protection glasses

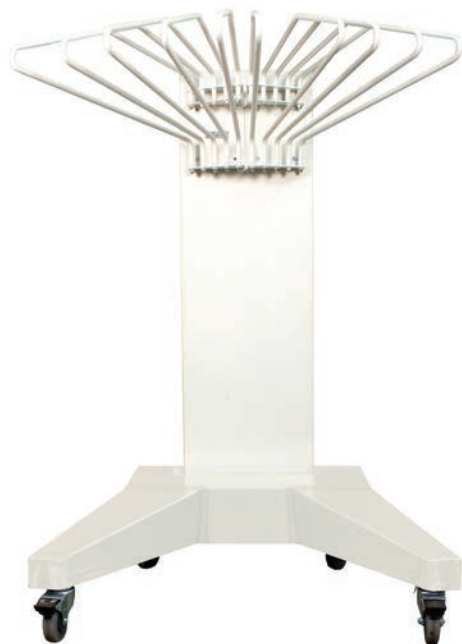
**683407**

### DELUXE MOBILE APRON RACK

**ASSEMBLED SIZE:** 54" H x 37" W X 27" L

**COLORS:** White, Custom Options

- Super heavy-duty
- 4 Hospital grade casters. 2 locking.
- Holds up to ten protection aprons
- Optional vest and skirt adapter (Part Number 683000)
- Holds up to 200 lbs. of aprons

**683426**

### 5 ARM BUDGET SAVER MOBILE APRON RACK

**ASSEMBLED SIZE:** 56" H x 30" W X 26" L

**COLORS:** White, Custom Options

- Economically priced
- Heavy gauge steel
- Powder coated
- Durable, hospital grade casters
- Stores up to 5 protection aprons
- Convenient additional storage on base
- Optional vest and skirt adapter (Part Number 683000)

**683427**

### 10 ARM BUDGET SAVER MOBILE APRON RACK

**ASSEMBLED SIZE:** 59" H x 48 ½" W X 24" L

**COLORS:** White, Custom Options

- Economically priced
- Heavy gauge steel
- Powder coated
- Durable, hospital grade casters
- Stores up to 10 protection aprons
- Convenient additional storage on base
- Optional vest and skirt adapter (Part Number 683000)

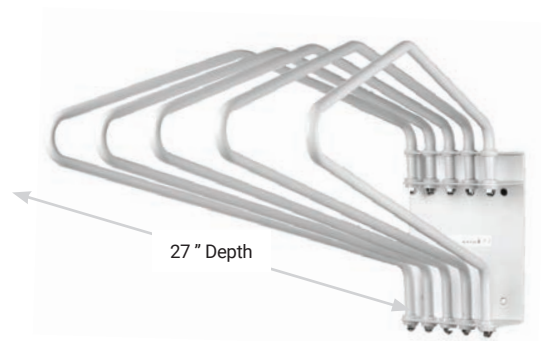

**683101**

5 Arm LEFT Folding APRON RACK

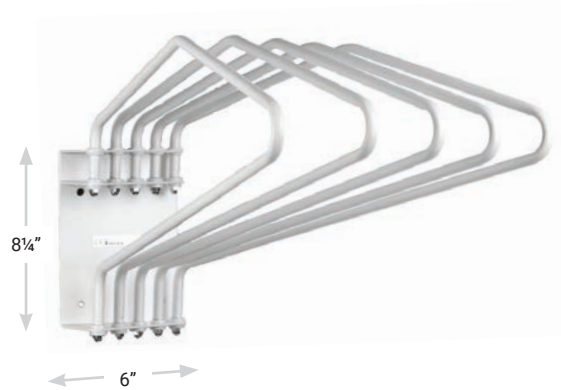

**683100**

5 Arm RIGHT Folding APRON RACK



**683000**  
VEST AND SKIRT RACK ADAPTER

Skirt rack adapter easily mounts to rack with included tool. Skirt hanging adapter provides convenient storage for vest & skirt aprons.

## WALL-MOUNTED 5 ARM APRON RACK

**ASSEMBLED SIZE:** 8¼ H x 6" W X 27" L

**COLORS:** White, Custom Options

- Store five aprons
- Immediate access to individual aprons
- Heavy duty
- Power coated steel mounting bracket and storage arms
- Arms with nylon bushings
- Racks fold flush to wall
- Swing out for easy access
- Can be mounted side by side
- Optional vest and skirt adapter (Part Number 683000)

### SHIPPING

|  |                                |
|--|--------------------------------|
| <b>683100</b> 5 Arm Folding Right Hand Folding | Box 1: 10 lbs (12" x 30" x 6") |
| <b>683101</b> 5 Arm Folding Left Hand Folding  | Box 1: 10 lbs (12" x 30" x 6") |
| <b>683105</b> Weak Wall Support/8-3/4" X 20"   | Box 1: 8 lbs (11" x 24" x 4")  |



## 683415 WALL-MOUNTED WALL TOWER RACK

**ASSEMBLED SIZE:** 48" H x 13 ¾" W X 27" L (W/RACKS)

**COLORS:** White, Custom Options

- Includes right and left hand racks
- Heavy duty
- Handles toughest hospital environments
- Heavy gauge steel
- Powder coated
- Scratch resistant
- Easy to install
- Hardware provided
- Requires only minimal space
- 13.75" wide x 48" tall

### SHIPPING

683115 Weak Wall Support

Box 1: 10 lbs (12" x 30" x 6")

683415 Rack/Tower W/ R.H. & L.H. Racks

Box 1: 10 lbs (12" x 30" x 6")



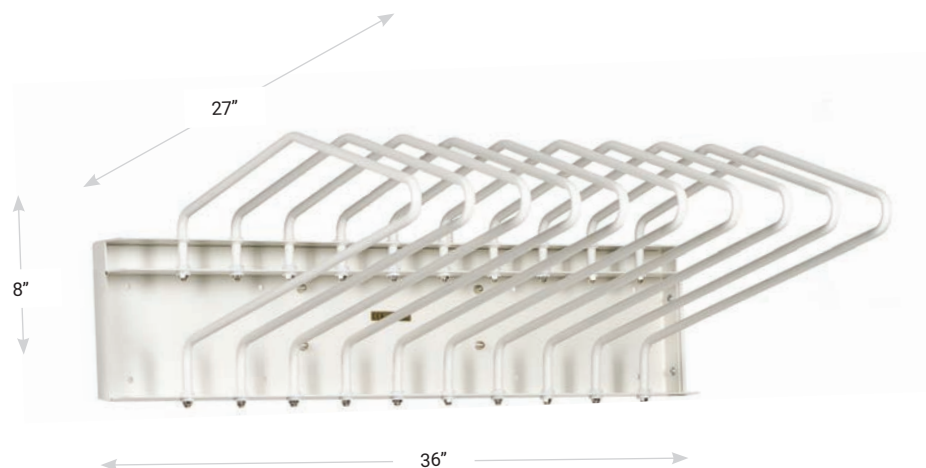

## 683429 WALL MOUNTED RACK

**ASSEMBLED SIZE:** 8" H x 36" W X 27" L

**COLORS:** White, Custom Options

- Heavy gauge steel
- 200 lbs. Capacity
- Powder coated
- Scratch resistant
- Easy to install
- Requires only minimal space
- Stores up to 10 aprons
- Optional vest and skirt adapter (Part Number 683000)

### 683429 SHIPPING

Box 1: 40 lbs (16" x 58" x 9")

## 683430 APRON AND GLOVE COMBINATION RACK

**ASSEMBLED SIZE:** 17" H x 28<sup>3</sup>/<sub>4</sub>" W (10" Baseplate)

**COLORS:** White, Custom Options

- Rounded corners to prevent accidental apron tears or skin punctures
- Quick, convenient storage
- Single apron and a pair of lead gloves
- Sturdy & compact
- Mounts quickly and easily
- Heavy gauge steel mounting plate
- Half inch outside diameter tubing
- Electro static powder coated

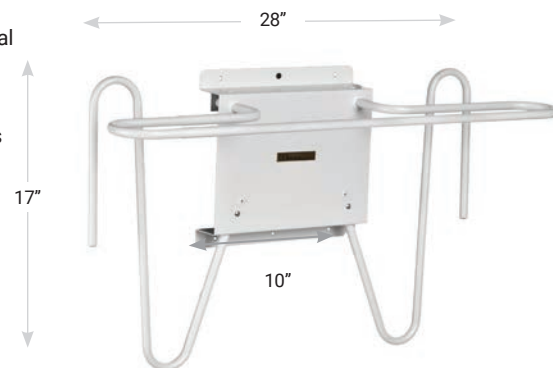

### 683430 SHIPPING

Box 1: 9 lbs. (19" x 30" x 11")

## 683420 APRON AND GLOVE STORAGE RACK

**COLORS:** White, Custom Options

- Quick, convenient storage
- Sturdy
- Compact
- Mounts quickly and easily
- Heavy gauge steel mounting plate
- Half inch outside diameter tubing
- Electro static powder coated



### 683420 SHIPPING

Box 1: 15 lbs (26" x 31" x 8")

**683102** PROTECTIVE ACCESSORIES RACK

**ASSEMBLED SIZE:** 18" H, 4.5" from wall  
**COLORS:** White, Custom Options

- Storage unit for two or more aprons, a pair of glasses and a pair of lead gloves
- Mounts quickly and easily
- 18" wide
- Extends a mere 4.5" from the wall
- Contains no sharp edges
- Perfectly suited to small areas
- Powder coated heavy steel construction

**683102 SHIPPING**

Box 1: 8 lbs (19" x 23" x 8")

**683424** SINGLE BAR APRON RACK

**ASSEMBLED SIZE:** 18" H, 4.5" from wall  
**COLORS:** White, Custom Options

- Storage unit for one apron
- Mounts quickly and easily
- 3" depth, 18.5" wide, 6" high
- Contains no sharp edges
- Perfectly suited to small areas
- Powder coated heavy steel construction

**683452** LOCKER SIZE HANGER

**SIZE:** 14"  
**COLORS:** White, Custom Options

- Designed to fit in personal locker



Optional hook

**683450** DELUXE CUSTOM HANGER

**SIZE:** 22"  
**COLORS:** White, Custom Options

- Securely hold a radiation protection apron
- Constructed from heavy gauge steel tube
- Powder coated
- "No slip" tubing shield



Optional hook

## 683412 TWO PEG WALL MOUNTED RACK



**ASSEMBLED SIZE:** 9" H x 15 1/4" W x 7 1/4" L

**COLORS:** White, Custom Options

**683412**  
TWO PEG WALL MOUNTED RACK

**683412-LS**  
TWO PEG WALL MOUNTED RACK  
WITH LOCKING SYSTEM

**683412 SHIPPING**

Box 1: 6 lbs (11" x 18" x 9")

## 683410 SIX PEG WALL MOUNTED RACK



**ASSEMBLED SIZE:** 9" H x 34 1/2" W x 7 1/4" L

**COLORS:** White, Custom Options

**683410**  
SIX PEG WALL MOUNTED RACK

**683410-LS**  
SIX PEG WALL MOUNTED RACK  
WITH LOCKING SYSTEM

**683420 SHIPPING**

Box 1: 16 lbs (11" x 37" x 9")

## 683411 EIGHT PEG WALL MOUNTED RACK



**ASSEMBLED SIZE:** 9" H x 46 1/2" W x 7 1/4" Depth

**COLORS:** White, Custom Options

**683411**  
EIGHT PEG WALL MOUNTED RACK

**683411-LS**  
EIGHT PEG WALL MOUNTED RACK  
WITH LOCKING SYSTEM

**683412 SHIPPING**

Box 1: 21 lbs (13" x 47" x 10")

## LS LOCKING SYSTEM



- Available in 2 peg, 6 peg, or 8 peg configurations
- Inexpensive, but very effective
- Heavy gauge steel plate
- Electro static powder coated
- Tilted storage bars, aprons can't slip off
- Requires minimal space
- Mounts to existing walls



## CURTAINS

Infab's line of radiation protection curtains provide the highest level of quality while offering full customization. Infab radiation protection curtains are available with a heavy-duty track built to your specifications. Our curtain tracks are available either straight or curved to ensure you get the right fit for your room. Infab radiation protection curtains are available in any size, any of our colors and fabrics and .25, .5, .75 and 1.0 Pb lead equivalency.

### Custom Sizes

Our radiation protection curtains are custom manufactured to whatever specifications you need. We will work with you to make sure your Infab radiation protection curtains arrive exactly how you want them, and as quickly as possible.

### Custom Tracks

Infab knows not every room is built the same. If you need a curved track for your Infab radiation protection curtains we are happy to build it for you, at your exact specifications. Infab will gladly work with you to create the exact curtain and track you need to make your room perfect and functional.

Contact us with your configuration for an instant quote.

## LEAD CURTAIN



Lead curtain includes one grommet hole every six inches. "S" Hook for every grommet.

- COLORS:** Classic Nylon Colors
- CORE:** Lead, KIARMOR Bi-Layer Low-Lead, KIARMOR Bi-Layer Lead-Free
- PROTECTION:** .25mm LE, .35mm LE, .50mm LE, 1.0mm LE
- SIZE:** Per square foot
- 683650** .25mm Pb curtain with Grommets (per sq. ft.)
- 683660** .50mm Pb curtain with Grommets (per sq. ft.)
- 683670** .75mm Pb curtain with Grommets (per sq. ft.)
- 683675** 1.0mm Pb curtain with Grommets (per sq. ft.)

## 100 STRAIGHT TRACK FOR CURTAIN

Mill finish 6063-T5 extruded aluminum 1-3/4" wide x 2" high, .080 thick. Priced per linear foot

**INCLUDES:**

- 1 Straight Track
- 2 End Stops
- 1 Single Carrier for each grommet hole of curtain

**OPTIONS:**

- Clamp Hanger
- Ceiling Splice
- Trim Chain

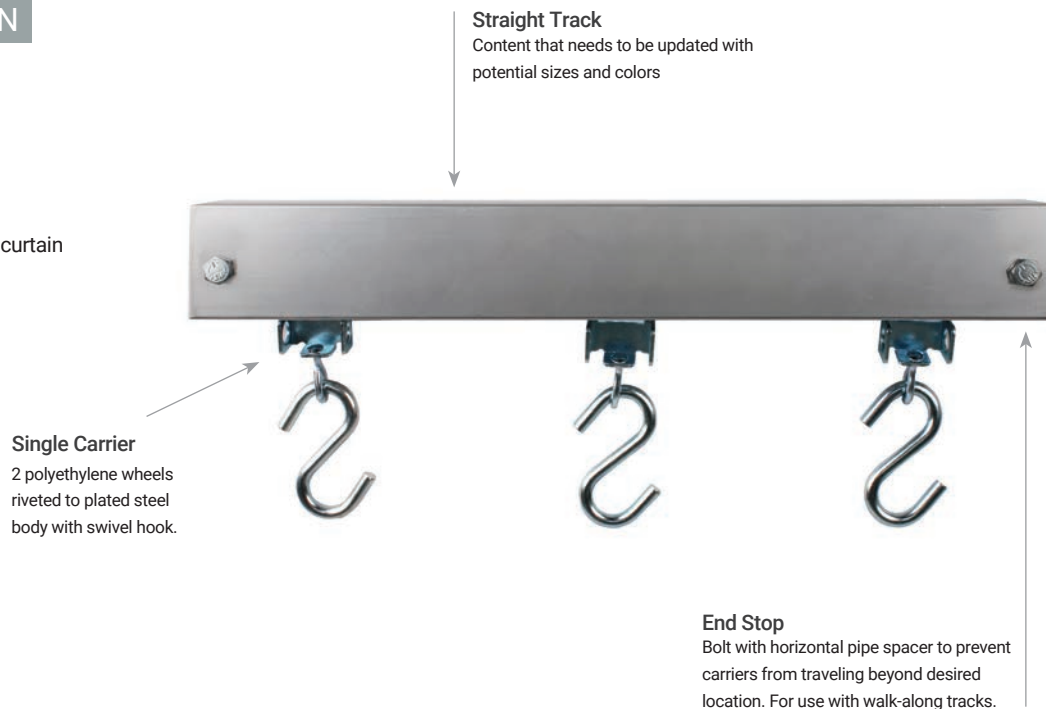

### OPTIONS:

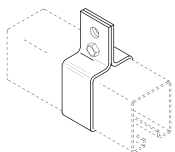

**Clamp Hanger**  
Bolt with horizontal pipe spacer to prevent carriers from traveling beyond desired location. For use with walk-along tracks.

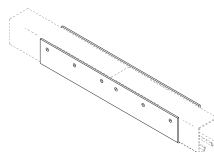

**Ceiling Splice**  
To align and lock track sections together on ceiling mounted tracks.  
1 pair pictured.  
Note: Cannot be used with No. 132 Overlap Master or No. 10 Pivot Device due to interference with the wheels.



**Trim Chain**  
3 links No.10 single jack chain added to carriers to provide 3" of curtain height adjustment

## 700 CURVED TRACK FOR CURTAIN

Mill finish 6063-T5 extruded aluminum 5/8" wide x 1-11/16" high, 0094" thick.  
For curved track applications only. **Each piece requires custom quoting.**

### INCLUDES:

- 1 Curved Track
- 2 End Stops
- 1 Single Carrier for each grommet hole of curtain

### OPTIONS:

- Clamp Hanger
- Ceiling Splice
- Ceiling Hanger
- Trim Chain

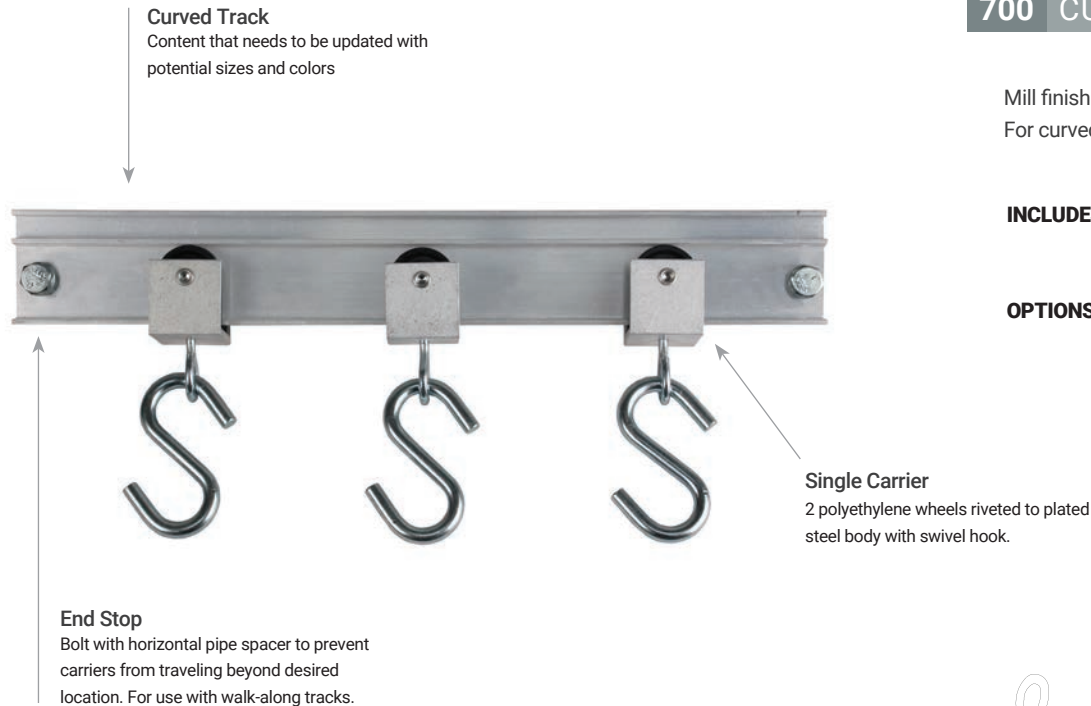

### Trim Chain

3 links No.10 single jack chain added to carriers to provide 3" of curtain height adjustment

### OPTIONS:

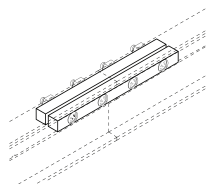

#### Splice

Steel plates align and lock track together. 1 pair pictured.

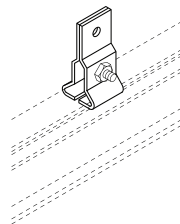

#### Clamp Hanger

Formed steel brackets clamp to track. Adjusts to any position. Suspend track with welded chain or wire rope. 1 pair pictured

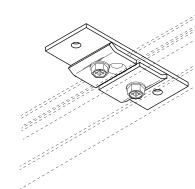

#### Ceiling Hanger

Steel plate mounts flush to ceiling. Track clamps to bracket with offset clips.

## TABLE MOUNT SCATTER SHIELDS

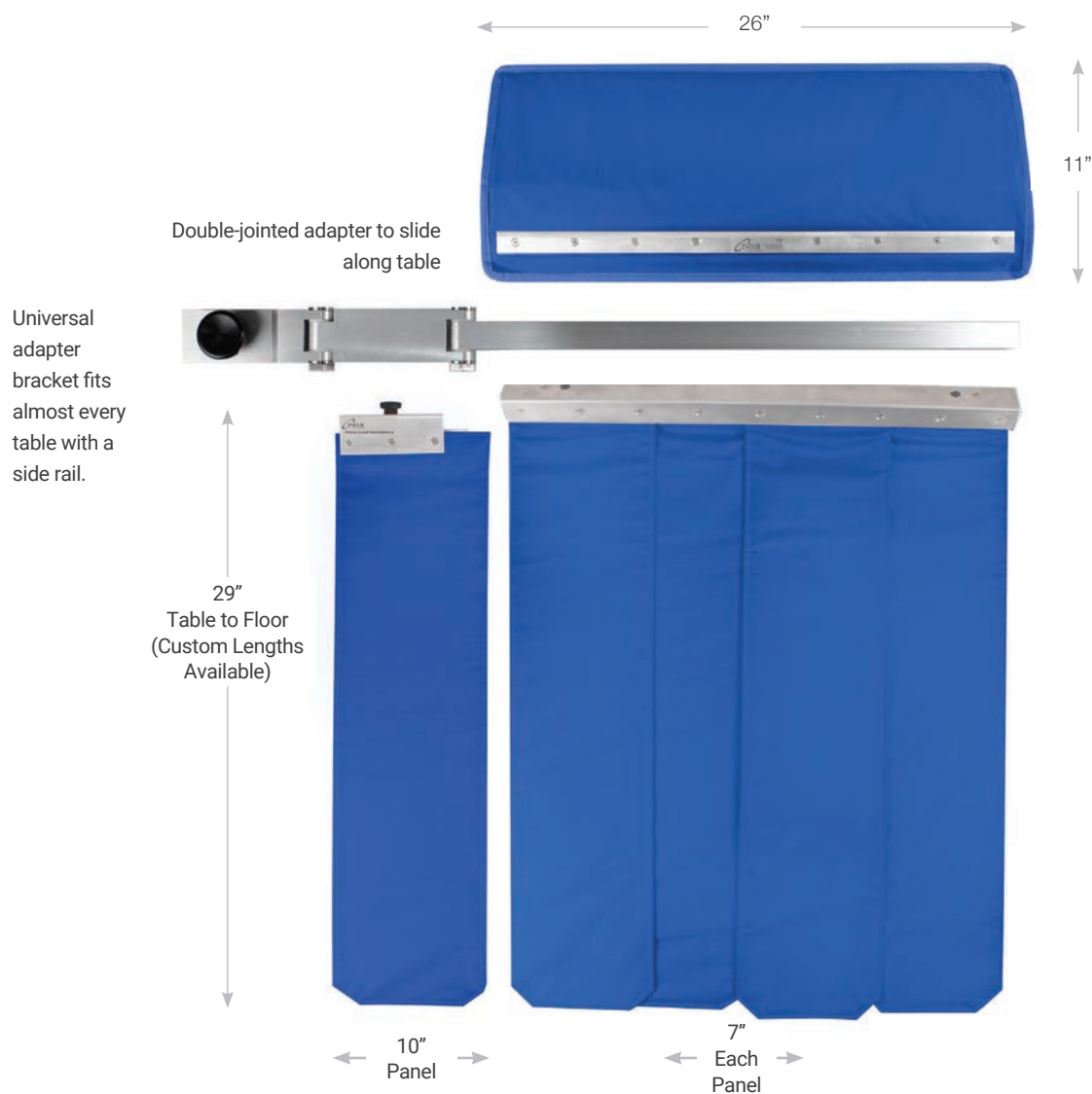

The below-table protection screens are attached to the table to protect the operator's lower body from radiation. The upper part of the screen (removable) protects against scatter radiation from the patient's body. The lower part protects against radiation from the tube source.

### Easy Setup & Installation

Easily slides on to most tables with side rails and quickly locks in to place with adjustable knob.

Swivel Arm for easy movement of screen



Universal Adapter







### 077035 MULTIPLE PANEL SCATTER SHIELD

#### Upper Screen

- .5 mm Pb equivalent with stiff support
- 11" H x 26" W
- Hooks into mobile arm that can be easily removed.

#### Lower Screen

- .5 mm Pb equivalent, made up of 4 strips
- 30" L x 26" W
- Additional Strip (Included)
- Applied with addition of intermediate joint
- 30" L x 10" W



### 077036 SINGLE PANEL SCATTER SHIELD

#### Upper Screen

- .5 mm Pb equivalent with stiff support
- 11" H x 26" W
- Covered with washable material
- Hooks into mobile arm that can be easily removed.

#### Lower Screen

- .5 mm Pb equivalent, made up of 1 strip
- 30" L x 26" W

## 990007 SADDLE SHIELD RADIATION PROTECTION CURTAINS

- Custom sizing and configuration available
- Easy to install, extremely effective at drastically reducing scatter radiation.
- Available in all of our standard colors, as well as our over 100% in-stock colors.
- Customize to any specification needed.

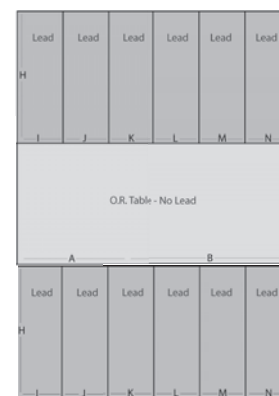
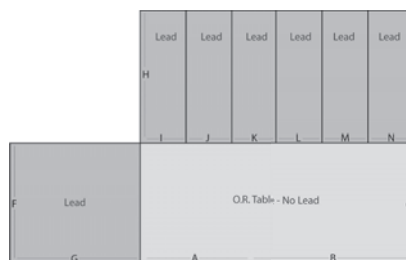
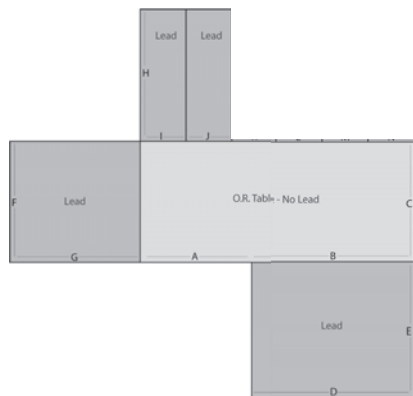

## 683400 PATIENT PROTECTION SET

|                    |   |
|--------------------|---|
| <b>INCLUDES:</b>   | Storage rack with 4 aprons (Toddler, Child, Average, Large) |
| <b>COLORS:</b>     | Classic Nylon Colors  |
| <b>CORE:</b>       | Lead, KIARMOR Bi-Layer Low-Lead, KIARMOR Bi-Layer Lead-Free |
| <b>PROTECTION:</b> | .25mm LE, .35mm LE, .50mm LE                                |
| <b>SIZES:</b>      | Toddler, Child, Average Adult, Large Adult                  |



683401  
8" x 10"  
Toddler Apron



683402  
12" x 12"  
Child's Apron



683403  
14" x 16"  
Average Adult Apron



683404  
16" x 20"  
Large Adult Apron

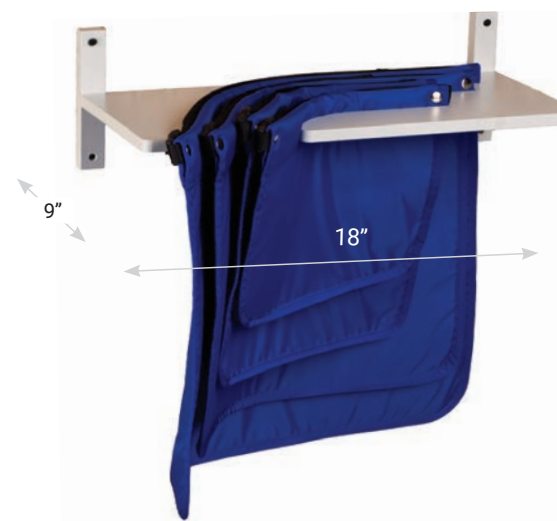

## HALF APRON

### HSV VELCRO® Closure Half Apron

- HSV-S1** 12" x 24" Half apron with hook and loop closure
- HSV-M1** 18" x 24" Half apron with hook and loop closure
- HSV-L1** 24" x 24" Half apron with hook and loop closure



### ASB Buckle Closure Half Apron

- ASB-S1** 12" x 24" Half apron with buckle closure
- ASB-M1** 18" x 24" Half apron with buckle closure
- ASB-L1** 24" x 24" Half apron with buckle closure



- Standard hook and loop brand closure

## PP-ES DISPOSABLE EYE SHIELDS



- Minimum 40% Dose Reduction
- Box of 50
- Barium sulfate shields are non-latex and 100% disposable

## PP-TS DISPOSABLE THYROID SHIELD



- Minimum 60% Dose Reduction
- Box of 50
- Barium sulfate shields are non-latex and 100% disposable

## 684120 OVARIAN SHIELDS



- Set of the three (Infant, Youth and Adult)
- Designed especially for ovarian procedures
- 1.0 mm Pb equivalent
- Easy to use and explain to your patient
- Nylon covered
- Durable
- Easily wipes clean

## PGS GONAD SHIELDS



- Set of three (Infant, Youth and Adult)
- One inch tie strap
- Easy fastening around the waist
- .50 mm Pb equivalent
- Washable

## GND TRIANGULAR GONAD



- Set of three (Infant, Youth and Adult)
- One inch tie strap
- Easy fastening around the waist
- .50 mm Pb equivalent
- Washable





## PTD PATIENT TRANSFER DEVICE

- 18" or 22" wide models
- Also available with Storage Rack
- Large hand holds
- One inch wide wrist straps
- Anti-static
- Thin
- Board slides easily from surface to surface.
- Tested up to 300 lbs.

**COLORS:** White



FEATURE YOUR  
COMPANY LOGO.



## 683399 PATIENT TRANSFER RACK

Wall mounted rack for PTD storage

**SIZE** 9" H X 15"  $\frac{1}{4}$  x 6  $\frac{3}{4}$ " Depth

# INDEPENDENT AGENCY CORE MATERIAL TESTING

Infab Corporation protective material is extensively tested by multiple INDEPENDENT professional agencies and testing facilities using the latest scientific methods before it ever becomes your radiation protection apron.

In actual independent side by side tests, Infab Corporation protective aprons attenuate higher across a larger spectrum of direct beam kVp and are lighter weight at those attenuation levels than any other manufacturer's aprons in the world.

Real testing, real data, real protection. That's the Infab difference.

**NATIONAL PHYSICAL LABORATORY**  
Teddington, Middlesex, UK TW11 0LW Telephone +44 20 8977 3222

**Test Report**

**Determination of Attenuation Properties of Materials using Diagnostic X-Radiation**

This test report is issued in accordance with the Metrology Accreditation Requirements of the United Kingdom Accreditation Service. It provides impartiality of measurement to the 20 member of state within the scope of measurement covered by the National Physical Laboratory or other recognised national metrology institute. This test report may not be reproduced other than in full, except with the prior written approval of the issuing laboratory.

**FOR:** Infab Corporation  
1040 Avenida Acero  
Camarillo, CA 93012  
USA

**DESCRIPTION:** Determination of Attenuation properties of Bi-Layer Lead Free material according to BS EN 61331-1:2014 using the INVERSE BROAD BEAM geometry.

**DATE OF MEASUREMENTS:** 03-06 June 2016

Reference: 2016060384\_1  
Date of Issue: 01 August 2016  
Checked by: [Signature]  
Signed: [Signature] Name: G A Bass  
Page 1 of 4  
(Authorised signatory)  
on behalf of NPL/MIL

**NATIONAL PHYSICAL LABORATORY**  
Teddington, Middlesex, UK TW11 0LW Telephone +44 20 8977 3222

**Test Report**

**Determination of Attenuation Properties of Materials using Diagnostic X-Radiation**

This test report is issued in accordance with the Metrology Accreditation Requirements of the United Kingdom Accreditation Service. It provides impartiality of measurement to the 20 member of state within the scope of measurement covered by the National Physical Laboratory or other recognised national metrology institute. This test report may not be reproduced other than in full, except with the prior written approval of the issuing laboratory.

**FOR:** Infab Corporation  
1040 Avenida Acero  
Camarillo, CA 93012  
USA

**DESCRIPTION:** Determination of Attenuation properties of Bi-Layer Lead-Less material according to BS EN 61331-1:2014 using the INVERSE BROAD BEAM geometry.

**DATE OF MEASUREMENTS:** 03-06 June 2016

Reference: 2016060384\_2  
Date of Issue: 01 August 2016  
Checked by: [Signature]  
Signed: [Signature] Name: G A Bass  
Page 1 of 4  
(Authorised signatory)  
on behalf of NPL/MIL

**NATIONAL PHYSICAL LABORATORY**  
Teddington, Middlesex, UK TW11 0LW Telephone +44 20 8977 3222

**Test Report**

**Determination of Attenuation Properties of Materials using Diagnostic X-Radiation**

This test report is issued in accordance with the Metrology Accreditation Requirements of the United Kingdom Accreditation Service. It provides impartiality of measurement to the 20 member of state within the scope of measurement covered by the National Physical Laboratory or other recognised national metrology institute. This test report may not be reproduced other than in full, except with the prior written approval of the issuing laboratory.

**FOR:** Infab Corporation  
1040 Avenida Acero  
Camarillo, CA 93012  
USA

**DESCRIPTION:** Determination of Attenuation properties of Lightweight Lead material according to BS EN 61331-1:2014 using the INVERSE BROAD BEAM geometry.

**DATE OF MEASUREMENTS:** 03-06 June 2016

Reference: 2016060384\_3  
Date of Issue: 01 August 2016  
Checked by: [Signature]  
Signed: [Signature] Name: G A Bass  
Page 1 of 4  
(Authorised signatory)  
on behalf of NPL/MIL

**NATIONAL PHYSICAL LABORATORY**  
Continuation Sheet

**RESULTS:**

Attenuation ratio  $F_{12} = \frac{K_a - R_a}{K_1 - R_a}$

Attenuation % =  $1 - \left( \frac{R_a - R_b}{K_a - R_a} \right)$

where  $K_a$  = Air Kerma Rate without the test object in the beam  
 $K_1$  = Air Kerma Rate with the test object in the beam  
 $R_a$  = Background Air Kerma Rate with the test object replaced by a sheet of material with an attenuation ratio greater than  $10^4$ .

**Table II**  
Bi-layer Lead Free, sample 1, 0.25mm nominal Lead equivalent

| kV  | Equivalent Lead thickness mm | Attenuation Ratio $F_{12}$ | Attenuation % | PASS/FAIL |
|-----|------------------------------|----------------------------|---------------|-----------|
| 50  | 0.2461                       | 95.54                      | 98.9          | PASS      |
| 70  | 0.2611                       | 25.55                      | 96.1          | PASS      |
| 90  | 0.2673                       | 11.85                      | 91.6          | PASS      |
| 110 | 0.2625                       | 7.813                      | 87.2          | PASS      |
| 120 | 0.2586                       | 6.779                      | 85.2          | PASS      |

**Table III**  
Bi-layer Lead Free, sample 2, 0.35mm nominal Lead equivalent

| kV  | Equivalent Lead thickness mm | Attenuation Ratio $F_{12}$ | Attenuation % | PASS/FAIL |
|-----|------------------------------|----------------------------|---------------|-----------|
| 50  | 0.3517                       | 172.1                      | 99.7          | PASS      |
| 70  | 0.3731                       | 62.73                      | 98.4          | PASS      |
| 90  | 0.3710                       | 21.46                      | 95.4          | PASS      |
| 110 | 0.3532                       | 12.42                      | 92.0          | PASS      |
| 120 | 0.3447                       | 10.39                      | 90.4          | PASS      |

**Table IV**  
Bi-layer Lead Free, sample 3, 0.50mm nominal Lead equivalent

| kV  | Equivalent Lead thickness mm | Attenuation Ratio $F_{12}$ | Attenuation % | PASS/FAIL |
|-----|------------------------------|----------------------------|---------------|-----------|
| 50  | 0.5137                       | 148.7                      | 99.3          | PASS      |
| 70  | 0.5045                       | 58.55                      | 97.4          | PASS      |
| 90  | 0.4825                       | 21.23                      | 95.3          | PASS      |
| 110 | 0.4672                       | 17.73                      | 92.2          | PASS      |

\*The ionisation current was too low to be accurately measured compared to the background leakage current. This implies that the attenuation is greater than 99.9%. Opinions and interpretations expressed herein are outside the scope of UKAS accreditation.

Reference: 2016060384\_1  
Checked by: [Signature]  
Page 3 of 4

**NATIONAL PHYSICAL LABORATORY**  
Continuation Sheet

**RESULTS:**

Attenuation ratio  $F_{12} = \frac{K_a - R_a}{K_1 - R_a}$

Attenuation % =  $1 - \left( \frac{R_a - R_b}{K_a - R_a} \right)$

where  $K_a$  = Air Kerma Rate without the test object in the beam  
 $K_1$  = Air Kerma Rate with the test object in the beam  
 $R_a$  = Background Air Kerma Rate with the test object replaced by a sheet of material with an attenuation ratio greater than  $10^4$ .

**Table II**  
Bi-layer Lead-Less, sample 2, 0.25mm nominal Lead equivalent

| kV  | Equivalent Lead thickness mm | Attenuation Ratio $F_{12}$ | Attenuation % | PASS/FAIL |
|-----|------------------------------|----------------------------|---------------|-----------|
| 50  | 0.2450                       | 99.20                      | 99.0          | PASS      |
| 70  | 0.2717                       | 28.04                      | 96.4          | PASS      |
| 90  | 0.2801                       | 12.84                      | 92.2          | PASS      |
| 110 | 0.2712                       | 8.197                      | 87.8          | PASS      |
| 120 | 0.2653                       | 7.053                      | 85.8          | PASS      |

**Table III**  
Bi-layer Lead-Less, sample 3, 0.35mm nominal Lead equivalent

| kV  | Equivalent Lead thickness mm | Attenuation Ratio $F_{12}$ | Attenuation % | PASS/FAIL |
|-----|------------------------------|----------------------------|---------------|-----------|
| 50  | 0.3709                       | 458.9                      | 99.3          | PASS      |
| 70  | 0.3738                       | 160.97                     | 97.7          | PASS      |
| 90  | 0.3773                       | 22.18                      | 95.5          | PASS      |
| 110 | 0.3619                       | 12.94                      | 92.3          | PASS      |
| 120 | 0.3530                       | 10.79                      | 90.7          | PASS      |

**Table IV**  
Bi-layer Lead-Less, sample 4, 0.50mm nominal Lead equivalent

| kV  | Equivalent Lead thickness mm | Attenuation Ratio $F_{12}$ | Attenuation % | PASS/FAIL |
|-----|------------------------------|----------------------------|---------------|-----------|
| 50  | 0.5481                       | 169.67                     | 99.4          | PASS      |
| 70  | 0.5499                       | 48.35                      | 97.7          | PASS      |
| 90  | 0.5096                       | 23.31                      | 95.7          | PASS      |
| 110 | 0.4852                       | 16.62                      | 94.7          | PASS      |

\*The ionisation current was too low to be accurately measured compared to the background leakage current. This implies that the attenuation is greater than 99.9%. Opinions and interpretations expressed herein are outside the scope of UKAS accreditation.

Reference: 2016060384\_2  
Checked by: [Signature]  
Page 3 of 4

**NATIONAL PHYSICAL LABORATORY**  
Continuation Sheet

**RESULTS:**

Attenuation ratio  $F_{12} = \frac{K_a - R_a}{K_1 - R_a}$

Attenuation % =  $1 - \left( \frac{R_a - R_b}{K_a - R_a} \right)$

where  $K_a$  = Air Kerma Rate without the test object in the beam  
 $K_1$  = Air Kerma Rate with the test object in the beam  
 $R_a$  = Background Air Kerma Rate with the test object replaced by a sheet of material with an attenuation ratio greater than  $10^4$ .

**Table II**  
Lightweight Lead, sample 9, 0.25mm nominal Lead equivalent

| kV  | Equivalent Lead thickness mm | Attenuation Ratio $F_{12}$ | Attenuation % | PASS/FAIL |
|-----|------------------------------|----------------------------|---------------|-----------|
| 50  | 0.2435                       | 126.4                      | 99.2%         | PASS      |
| 70  | 0.2746                       | 28.79                      | 96.3%         | PASS      |
| 90  | 0.2806                       | 12.88                      | 92.2%         | PASS      |
| 110 | 0.2827                       | 8.717                      | 88.5%         | PASS      |
| 120 | 0.2826                       | 7.679                      | 87.0%         | PASS      |
| 150 | 0.2845                       | 5.722                      | 82.0%         | PASS      |

**Table III**  
Lightweight Lead, sample 11, 0.35mm nominal Lead equivalent

| kV  | Equivalent Lead thickness mm | Attenuation Ratio $F_{12}$ | Attenuation % | PASS/FAIL |
|-----|------------------------------|----------------------------|---------------|-----------|
| 50  | 0.3385                       | 401.6                      | 99.9%         | PASS      |
| 70  | 0.3687                       | 60.79                      | 98.4%         | PASS      |
| 90  | 0.3675                       | 21.09                      | 95.3%         | PASS      |
| 110 | 0.3709                       | 13.49                      | 92.6%         | PASS      |
| 120 | 0.3742                       | 11.86                      | 91.6%         | PASS      |
| 150 | 0.3778                       | 8.405                      | 88.2%         | PASS      |

**Table IV**  
Lightweight Lead, sample 13, 0.50mm nominal Lead equivalent

| kV  | Equivalent Lead thickness mm | Attenuation Ratio $F_{12}$ | Attenuation % | PASS/FAIL |
|-----|------------------------------|----------------------------|---------------|-----------|
| 50  | 0.5140                       | 149.0                      | 99.3%         | PASS      |
| 70  | 0.5168                       | 46.27                      | 97.5%         | PASS      |
| 90  | 0.5233                       | 24.38                      | 95.0%         | PASS      |
| 120 | 0.5263                       | 21.08                      | 95.3%         | PASS      |
| 150 | 0.5333                       | 14.64                      | 93.2%         | PASS      |

\*The ionisation current was too low to be accurately measured compared to the background leakage current. This implies that the attenuation is greater than 99.9%. Opinions and interpretations expressed herein are outside the scope of UKAS accreditation.

Reference: 2016060384\_3  
Checked by: [Signature]  
Page 3 of 4

# FDA

Establishment Registration & Device Listing:  
INFAB CORP.  
1040 Avenida Acaso  
Camarillo, CA 93012  
Registration Number: 2024351

Date of Registration Status: 2017  
Owner/Operator:  
INFAB CORP.  
1040 Avenida Acaso  
Camarillo, CA 93012

Owner/Operator Number: 2024351  
Official Correspondent:  
Don J Cusick  
1040 Avenida Acaso  
Camarillo, CA 93012  
Phone: 805-987-5255 x106

## FDA Certificate

|                                   |  |
|-----------------------------------|--|
| Device Classification Name:       | Shield, protective, personnel                            |
| 510(k) Number                     | K896289  |
| Device Name                       | RADIATION PROTECTION APRON                               |
| Applicant                         | INFAB CORP.<br>1040 Avenida Acaso<br>Camarillo, CA 93012 |
| Contact                           | Don Cusick   |
| Regulation Number                 | 892.6500   |
| Classification Product Code       | KPY  |
| Date Received                     | 10/31/1989   |
| Decision Date                     | 12/14/1989   |
| Decision                          | Substantially equivalent (SE)                            |
| Classification Advisory Committee | Radiology  |
| Review Advisory Committee         | Radiology  |
| Statement/Summary/Purged Status   | Purged, no summary or statement                          |
| Type                              | Traditional  |
| Reviewed by Third Party           | No   |

## 510(k) Premarket Notification

|                                 |                              |
|---------------------------------|------------------------------|
| Proprietary Name                | Non leaded apron; Greenlite® |
| Classification Name             | Apron, non leaded            |
| Product Code                    | EAJ                          |
| Device Class                    | 1                            |
| Regulation Number               | 892.6500                     |
| Medical Specialty               | Radiology                    |
| Registered Establishment Name   | Infab Corp.                  |
| Registered Establishment Number | 2024351                      |
| Owner/Operator                  | Infab Corp.                  |
| Owner/Operator Number           | 2024351                      |
| Review Advisory Committee       | Radiology                    |
| Establishment Operations:       | Manufacturer                 |



## ISO 9000:2008 - Quality Management

Infab Corporation is pleased to be a part of the ISO 9000 family, an exclusive network of companies that focus on high quality products, customer service and management with the customer's full and complete satisfaction in mind. The ISO 9000 family addresses various aspects of quality management and contains some of ISO's best known standards. The standards provide guidance and tools for companies and organizations who want to ensure that their products and services consistently meet customer's requirements, and that quality is consistently improved. ISO 9001:2008 sets out the requirements of a quality management system.



# ISO 9001:2008

ISO 9001:2008 sets out the criteria for a quality management system and is the only standard that can be certified to. The standard is based on a number of quality management principles including a strong customer focus, the motivation and implication of top management, the process approach and continual improvement. ISO 9001:2008 helps ensure that customers get consistent, good quality products and services.

Along with our FDA registration, 510k certifications and implementation of FDA Good Manufacturing Practices (GMP's), our CE certificate and now our ISO 9001:2008 certification you can rest assured that our products are manufactured to the very highest standards in existence. No other manufacturer of radiation protection products and accessories can claim a more stringent manufacturing process or higher level of certification.

When you buy Infab products buy with the confidence that four different auditing organizations have certified our products. Infab products are manufactured to the highest standards in existence.

**Category III CE Mark**

Infab products are now marked with the prestigious category III CE Mark. Labeling a product with the category III CE Mark means that Infab has obtained two prestigious certificates. The product has been tested under strict EC-type examination, and certified that it is in accordance with the Council Directive 89/686/EEC (Personal Protective Equipment). In other words, the products have been tested and certified, receiving an Article 10 certificate. The Manufacturer facility (Infab headquarters in Camarillo, CA) has received the Article 11B certification. The Article 11B verifies that Infab has a "system for ensuring EC quality of production by means of monitoring, and the manufacturer has his quality control system approved by a Notified Body (ISO:9001 certification)".

## Article 10 & 11B Certificates

The combination of these two highly regarded certifications (Article 10 and Article 11B) qualifies Infab Corporation to use the category III CE Mark!

View All Certificates at:  
<http://www.infabcorp.com/ce-mark/>





# TERMS & CONDITIONS

1. **PRICING, DELIVERY AND PAYMENT.** The prices for Product delivered under this Order do not include customs charges or duties, or sales, use, excise or similar taxes, or special packaging, or transportation, rigging, drayage, insurance charges and other costs associated with the delivery of Product to the destinations specified by the Customer unless specifically set out on the invoice as individual line items. Therefore Customer will pay directly to Seller ("Seller"), in addition to the prices specified in this Order, any amount set forth on Seller's invoices for customs charges, duties and/or taxes (or provide applicable tax exemption certificates acceptable to the taxing authorities) and special packaging costs, and shall pay directly to the involved carrier(s) all such delivery related costs. All licenses or certificates required for import or export of the Product shall be the responsibility of and obtained at the cost of Customer. Seller's terms are cash upon delivery, unless otherwise set forth in a distribution or reseller agreement. If credit terms are approved by Seller, Customer shall pay all invoices net thirty (30) days after date of shipment. If payment is not made when due, Customer shall be assessed a late charge equal to one and one-half percent (1-1/2%) of the past due balance for each month or partial month following the due date. Additionally, at seller's discretion, all discounts shall be removed and any amounts due shall be the current list price of such items, regardless of any other agreement or discount offered. All deliveries shall be made F.O.B. common carrier, Seller's plant. Title and risk of loss or damage will transfer from Seller to Customer upon delivery of goods at the F.O.B. point. Customer shall notify Seller, in writing, within one (1) calendar day after delivery, of any claimed shortages, damage or of rejection of the delivery. Sufficient detail to establish grounds shall be included in any rejection.

2. **PRODUCT SAMPLES.** Product samples will be provided to licensed distributors of Seller's product. Upon termination of a distribution arrangement, distributor shall return to Seller, at distributor's expense, all samples previously provided to distributor by Seller in resalable as new condition. For any goods not returned in accordance with the above, Distributor will be invoiced for sample product at the same discount established for distributor for production goods. If invoice is not paid within 10 days of receipt, all discounts will be canceled and prices for samples will revert to full List Price.

3. **SECURITY INTEREST.** Seller reserves, until full payment is received, a Purchase Money Security

Interest in each Product Unit and the proceeds of any sale thereof. A copy of this Order may be filed as a Financing Statement with the appropriate state authorities to perfect the security interest of Seller.

4. **CANCELLATION OF PRODUCT.** Customer hereby acknowledges and agrees that all Product is custom manufactured for each individual Customer and once production has commenced there can be no cancellation of orders.

5. **TERMINATION.** This Order may be terminated by either party at any time: (a) if the other party has breached any material provision contained in this Order and has not cured the breach within thirty (30) days of receipt of written notice of the breach; or (b) if the other party petitions for relief under the Bankruptcy Act, if a receiver is appointed to conduct its business, if its makes an assignment for the benefit of creditors or if an involuntary bankruptcy petition is brought against it and has not been discharged within 30 days of date brought. Seller termination of this Order shall be without prejudice to any other remedies Seller may have. In the event Seller terminates this Order pursuant to Article 4, in addition to any other remedies available to Seller, Customer shall be obligated to pay for all Product shipped and shall accept delivery of and pay for all Product on order as of the date of termination. Customer's obligation to pay all charges accrued as of the termination hereof shall survive such termination.

6. **GENERAL PROVISIONS.** These terms and conditions shall supersede all terms and conditions printed or implied on any purchase order issued by Customer. No other terms or conditions shall be binding upon Customer or Seller unless said terms and conditions are specifically accepted in writing by Customer and Seller. The failure of Customer or Seller to enforce at any time or for any period of time any of the provisions of this Order shall not constitute a waiver of such provisions. Seller shall not be liable for delays or failure to ship for causes beyond Seller's control, affecting it or its suppliers, including, in part: natural disasters; war; Customer's conduct; labor unrest; riot; governmental interference; unavailability or shortage of labor, materials, fuel or power through customary means at normal rates; failure or destruction of plant or equipment arising from any cause whatsoever; or failure of transportation. If any provision of this Order should be determined to be unenforceable or illegal, it shall be deemed severable from the other provisions, which shall remain valid and enforceable. The validity, performance and construction of this Order shall be governed by the laws of the state of California. Customer agrees to accept venue in, and accept the exclusive jurisdiction of, the courts sitting in the state of California. Any disputes arising out of the performance of this Order shall be settled in accordance with the rules of the American Arbitration Association. The arbitrator may award all costs of dispute resolution, including attorneys' fees, to the prevailing party. Seller

agrees that the Product to be furnished under this Order was produced in compliance with all applicable federal requirements with respect to fair labor standards and equal employment opportunity.

7. **LIMITED WARRANTY ON PRODUCT.** Seller warrants that all Products are warranted to be free of defects in material and workmanship for a period of two (2) years from the date of shipment. Products returned under the above warranty shall be either repaired or replaced at the sole discretion of Infab Corporation, and is limited to the value of the Products on the date of the original shipment. All replaced parts and Product become the property of Seller. This limited warranty does not include service to repair damage to the Product resulting from customer's negligence, misuse, modification of the Product, or use for purposed other than those intended by its manufacture. Seller's obligations under this limited warranty are conditioned upon Customer's compliance with Seller's reasonable instructions and requests in connection with its performance of such obligations. Service under this limited warranty may be obtained by delivering the Product at Customer's expense (using the original shipping container or its equivalent) during the warranty period to the manufacturer and providing proof of purchase date. Customer shall assume the risk of loss or damage in transit. Seller shall bear the cost for return of repaired or replaced Product under valid warranty claims to Customer by normal commercial means in the continental United States. For further information, refer to the Limited Warranty contained in Seller's standard product literature, if applicable.

NOTE: All aprons must be inspected by the facility before they are put into service. No returns for aprons with alleged pinholes, tears, or cracks will be allowed more than seven (7) days after the aprons have been received by the end user. Protective core material is fragile, easily damaged and therefore great care is needed to protect the integrity of the core material. All aprons are inspected and free of defects when they are shipped. Pinholes, tears, cracks and other damage to the protective core material can be caused by many different factors, but if they are not there when the apron is received and inspected, then they are not the responsibility of the manufacturer and the warranty does not apply.

EXCEPT AS SET FORTH HEREIN AND IN THE LIMITED WARRANTY INCLUDED IN SELLER'S STANDARD PRODUCT LITERATURE, IF APPLICABLE, SELLER HEREBY DISCLAIMS ALL OTHER WARRANTIES, EXPRESS OR IMPLIED, ARISING OUT OF OR IN CONNECTION WITH THE SALE OR USE OF THE EQUIPMENT, INCLUDING, BUT NOT LIMITED TO, THE IMPLIED WARRANTIES OF MERCHANTABILITY AND FITNESS FOR A PARTICULAR PURPOSE. OTHER THAN AS STATED ABOVE THE LIMITED WARRANTY SET FORTH IN THIS SECTION, COMBINED WITH THE LIMITED WARRANTIES CONTAINED IN SELLER'S STANDARD PRODUCT LITERATURE, IF APPLICABLE,

SHALL CONSTITUTE THE SOLE AND EXCLUSIVE REMEDY OF CUSTOMER AND SHALL ESTABLISH THE SOLE AND EXCLUSIVE LIABILITY OF SELLER, ITS SUCCESSORS OR ASSIGNS IN CONNECTION WITH THE PRODUCT. IN NO EVENT WILL SELLER BE LIABLE TO CUSTOMER FOR ANY DAMAGES, INCLUDING SPECIAL, INCIDENTAL OR CONSEQUENTIAL DAMAGES, ARISING OUT OF THE USE OR INABILITY TO USE SUCH PRODUCT, EVEN IF SELLER HAS BEEN ADVISED OF THE POSSIBILITY OF SUCH DAMAGES, OR ANY CLAIM BY ANY OTHER PARTY. SOME STATES DO NOT ALLOW THE LIMITATION OR EXCLUSION OF IMPLIED WARRANTIES OR OF LIABILITY FOR SPECIAL OR CONSEQUENTIAL DAMAGES, SO THE ABOVE LIMITATION OR EXCLUSION MAY NOT APPLY TO YOU. SOME STATES DO NOT ALLOW THE LIMITATION OF LIABILITY OR THE EXCLUSION OF IMPLIED WARRANTIES, SO THE ABOVE LIMITATIONS AND EXCLUSIONS MAY NOT APPLY AND CUSTOMER MAY ALSO HAVE OTHER RIGHTS WHICH VARY FROM STATE TO STATE.

8. **DAMAGE IN SHIPMENT.** The packaging of Infab products meets or exceeds all requirements of the Consolidated Freight Classifications. However, all packages should be checked immediately upon arrival at Customer's facility. Should any concealed damage be suspected the Customer shall note it on the Bill of Lading when received. If any concealed damage is discovered, place a hold the shipping container and contact the carrier to schedule an inspection. Any claim must be made directly to the carrier within 24 to 48 hours of merchandise or the claim may not be allowed. Any claim for damage must be made directly with the carrier. Infab cannot file a claim in the name of or for the benefit of the Customer. Failure to follow this exact procedure could invalidate your claim.

9. **DELIVERY.** All stock items are shipped from our warehouse the same day if P.O. is received before noon. Otherwise it will ship next day. Non-stock or custom items (such as modified or special size aprons and/or monogramming) are shipped within 7 to 10 days of our receipt of your completed order. All special services such as UPS Blue or Red, Fed-Ex, Airborne, etc. can be accommodated at actual cost.

10. **MINIMUM ORDERS.** There is a \$100.00 minimum per purchase order.

11. **EXCHANGES OR RETURNS.** Exchanges or Returns must have prior approval by notifying us within 5 days of receipt of the order whether shipped direct to you or drop shipped to your customer. All returns must be sent in their original packaging. A 20% restock charge plus all freight charges including the outbound and return freight will be due and payable. Custom items such as special sized aprons, monogrammed aprons or a product with any modification are not returnable. This includes barriers or racks in any other color except our standard Medical White.

# INFAB

TRANSPARENCY IN RADIATION PROTECTION

**Infab Corporation**

1040 Avenida Acaso  
Camarillo, CA, USA 93012  
Phone: 805-987-5255  
Fax: 805-482-8424

Contact Us  
M-F 6:30am-5pm PDT  
[info@infabcorp.com](mailto:info@infabcorp.com)  
[www.InfabCorp.com](http://www.InfabCorp.com)

